FALMOUTH PUBLIC LIBRARY
0 0112 0310260 0
REFERENCE

FES 2012

Digitized by the Internet Archive
in 2016 with funding from
Boston Public Library

https://archive.org/details/clippercompact2012falm

Falmouth Public Library
300 Main Street
Falmouth, MA 02540

REF
LOCHIST
371.205
FAL
2012

Falmouth High School

Congratulations to Stetson Scribner!!

Stetson designed this yearbook cover.

Congratulations Ricky Moore

Ricky's design was chosen for the 2010-2011 yearbook cover, but he was not mentioned in the yearbook. I apologize for this oversite.

Table of Contents

Seniors

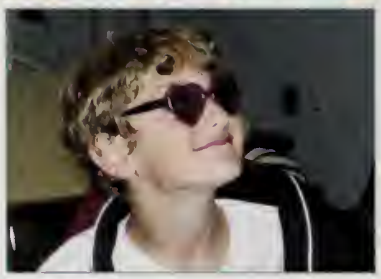

Senior Informal Pictures	3
Fall Events	43
Spirit Week	44
Clubs and Activities	53
No Guff Day	78
All School Musical	81
Senior Semi	90
Senior	112
Seniors Banquet	127
Tot Tributes	133

Senior Class Officers 2012

Chet Kilfoyle - President

What a ride. When we first stepped into this school four short years ago I know I wasn't the only one who felt like our graduation was a lifetime away. Yet here we are closing out our senior year, about to graduate and step out into the great wide world. No matter what awaits each of us in the years to come, keep in mind the immortal words of
Albus Dumbledore:
"It is our choices, Harry, that show what we truly are, far more than our abilities."
And with that, I bid you adieu FHS class of 2012, its been real.

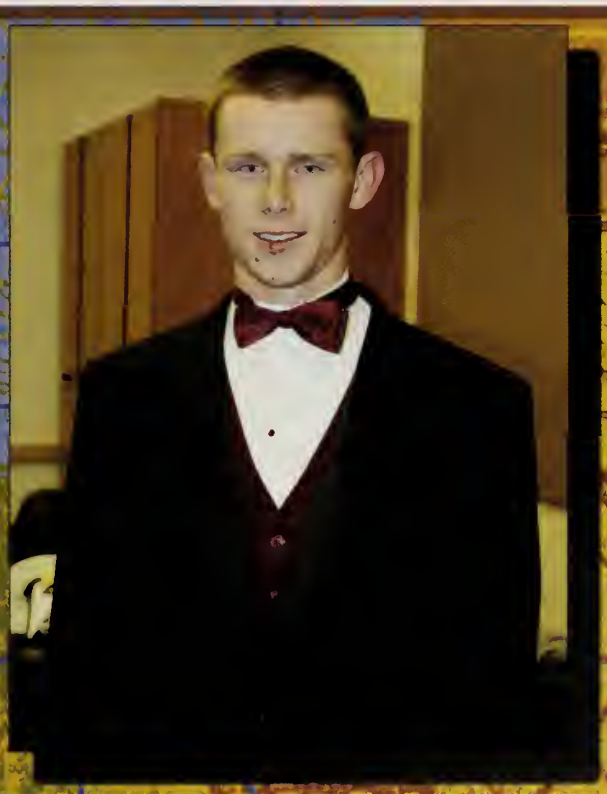

Ricky Moore - Vice President

Four years at Falmouth High have gone by so fast
As our class moves on from these halls I reflect upon the past
I remember the construction and inconveniences it did cause
But our spirits and enthusiasm weren't dampened despite the hammers and saws
With fondness I will remember all the friends made while a student here
FHS will always be a common bond that we all share
As we in the class graduate and move on with our lives
We are thankful to the teachers that helped each one of us thrive
Best of luck to all the 2012 graduates of F.H.S.
Go live your dream and realize true success.

Ellen McDonald
Secretary & Treasurer

What an incredible senior year. We have walked through the school for four years now, from quietly speed-walking to class, to lounging out by our lockers in the hallways. Now here we are, able to walk across the graduation stage with pride and completion. Our high school has pushed us through rigorous course work, athletics and activities, and here we are as the beautiful, fresh adults that FHS has made us today. Well, maybe we aren't truly adults yet, but I know for certain that my years at this high school have helped me grow up and discover more about myself. All too soon we will be looking back on this yearbook and reflecting on our fast paced, exciting, and busy high school years with nostalgia; but now is the time to take charge and expand our knowledge, and allow our curiosity to reign freely. It's always been said to me that the high school years are some of the best in life, but I'm determined to change that. Here's to the ending of an era, but the start of a new journey; graduating Class of 2012.

Cecelia Aiken
Forgiving someone doesn't make you weak, it makes you strong enough to realize everyone makes mistakes.

Chris Alves

Ali Baker
"Nobody can go back and start a new beginning, but anyone can start today and make a new ending."

Sarah Bouchie
Do not go where the path may lead, go instead where there is no path and leave a trail.

Abigail Bowker
Things come to those who wait, but only the things left by those hustle.

Tameka Braund
You were born an original don't become a copy.

Jennifer Cardeiro
Dream like you'll live forever, but live like you'll die tomorrow.

Tabitha Cardeiro
The strength of the group is the strength of the leaders.

Savannah Carlisle
Memories are what you live for so make as many as possible.

Kasey Barrett

Mikaela Beaton
LIVE WELL,
LOVE MUCH,
LAUGH OFTEN.

Emily Botelho
All roads lead home.

Alexa Buckley
"In three words I can sum up everything I know about life: it goes on."
Robert Frost

Halley Bunker
The past can hurt you, you can either run from it or learn from it.

Brenna Callahan
Wherever you go, go with all your heart.

Brittany Carlson
Don't let dreams be dreams.

Matt Choi
Be yourself, the world worships originality. That's why everyone loves Pringles Original.

Emily Connolly

Alex Cook
All we have to decide is what to do with the time that is given to us.

Katelyn Corriveau
Attitudes are contagious. Make yours worth catching.

Brooke Costa
Don't follow where the path may lead go instead where there is no path and leave a trail.

Liam Cross
Normal is another way of saying boring.

Ryan Davis
Talents are best nutured in solitude: character is best formed in the stormy billows of the world.

Chris Dawson
"Sail fast, Live Slow."

Brittany Dexter

Matt Dineen
"Winning isn't everything it's the only thing." - Vince Lombardi

Christopher Donahue
I got d'em braindawgs.

Alexandra Craig
Be the change you want to see in the world.

Jason Crawford
"Never let the think you can't do, stop you from doing what you can." - Ronald Reagan

Brian Crocker
"We can't change the world unless we change ourselves."
The Notorious BIG

David Decoster
It's not what you know, it's who you know.

Jesse Delmonico
Why do today what you can put off tomorrow

Maria Deoliveira

Cathryn Duff-Still
"An idea that is not dangerous is unworthy of being ralled an idea at all." - Oscar Wilde

Graham Dunn
"Real revolution begins at learning. If you're not angry, you're not paying attention." - Tim Mcilrath

Maddie Edgar
Peace.

Danielle Ervin

Kat Estes
If at first you don't succeed, destroy all the evidence that you ever tried.

Kay-marie Ewart
The future belongs to those who believe in the beauty of their dreams.

Andre Fay

Albino Fernandes
" I feel I know a little bit of everything, but I've grown unfamiliar with limitations." - Wale

Stephen Foley
There are no speed limits on the road to excellence.

Perry Gans

Bridget Gavin

Greer Gilbert
Don't aim for success if you want it do what you love and believe in and it will come naturally

Deanna Fabrizio

Brendan Fahey

Patrick Fahey

Bret Folger
The road to life, yes it goes up and down. It doesn't really matter as long as the music goes on.

Cailyn Fortin
Be who you are and say what you feel because those who mind don't matter, and those who matter don't mind.

Stevie Gage
If you obey all the rules, you miss all the fun.

A.J Gonsalves
"Life is only what you make of it and a chance is just like a picture, so take it."

Bobby Gonsalves
You can always retake a test you can't relive high school.

Ben Griner
"Courage is not the absence of fear, but rather the judgement that something else is more important that fear."
- Ambrose Redman

Josh Grozier
"You can't stop the waves, but you can learn to surf."

Abigail Haddad
It is what it is.

Emma Haddad

Ali Hamilton
One day your life is going to flash before your eyes. Make sure it's worth watching.

Wyatt Hamilton
Love me or hate me, it won't make or break me.

Tyler Hampton
Never hesitate to ask, "What does it meeaaan?"

Nichole Henry
Every story has an end, but in life every end is just a new beginning.

Devon Hill

Rebecca Hiltz
Happiness can be found in the darkest of times, if one only remembers to turn on the light.

Justin Hegarty
"So as you read this know my friends, I'd love to stay with you all. Smile when you think of me."

Janee Antoinette Halstead
Life is a gift, and it offers us the privileges, and responsibility to give something back by becoming more.

David Hamill
If you can't do what you imagine, then what is imagination to you?

Cooper Handy
"I've got a golden ticket."

Abby Haslett
You are a child of the universe, no less than a tree & the stars. Whether or not it is clear to you, no doubt the universe is unfolding as it should.

Cassandra Henkerius
The time you enjoy wasting was not wasted.

Jessica Holzworth

Kayla Howland
Never take anyone for granted, because one day you might wake up and that person may be gone.

Josh Hynes
Life is what we make it and a chance is like a picture it'd be nice if you just take it.

Sarah Hynes
"The true meaning of life is to plant trees under whose shade you do not expect to sit." - Nelson Henderson

Renee Ioannilli
"Non lasciare che il passato dicca chi sei ma lascia che sia parte di chi diventerai." Translation: Do not let the past tell you who you are, but let it be part of who you become.

Mike Janerico

Chet Kilfoyle
"...We just had a near life experience fellas!" Tyler Durden

Gwen Koontz
"All our dreams can come true... if we have the courage to pursue them." - Walt Disney

Michael Krobot

Katie Lebherz

Emily Lennox
I close my eyes and dream that I'm awake.

Justin Liberty

Nora Jarvis
Limitations live only in our minds, but if we use our imagination our possibilities become limitless.

Nick Jenney

Ashley Jordan
The Serenity Prayer
"God grant me the serenity to accept the things I cannot change; courage to change the things I can; and wisdom to know the difference."

Camiron Lanoue
So the economy is breaking down, and so is the rest of society. I woke up today and saw it was sunny.

Christine Leaf

Sarah Leahy

Kaylee Lino
"It's better to say too much than to never say what you need to say."- John Mayer

Denzel Lomba
"Don't waste your life, make the most of it!" - Ubuntu

Katryna Lovell
The future belongs to those who believe in their dreams.

Sean Lowe

Joanie Lynch

Lea Macheras
"I would shoot for the moon, but I am too busy gazing at stars."
1.3.11

Ellen McDonald
If given the choice, I'm taking the beach way.

Ryan McDonald
"Hakuna Matata!"
Timon & Pumba

Alison McGrail
You are braver than you believe; stronger than you seem; and smarter than you think.

Lindsey Mills
Take apart your head.

Ricky Moore
Do not pursue happiness - Create it

Terry Moore
"There's a difference between confidence and being cocky and I'm real confident because I know what I'm capable of.

Cara Martin

Michaela Martini

Robert Maseda
"Bones heal, chicks dig scars, glory is forever."
Shane Falco

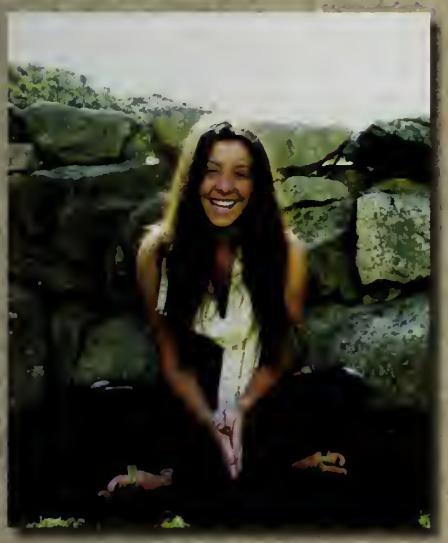

Lindsey Meade
"As good as you've been to this world is as good as it is going to be back to you." - Janis Joplin

Amy Menegus
"Do not go where the path may lead, go instead where there is no path and leave a trail." - Emerson

Lisi Mills

James Moriarty

Michael Mosher
" I've never let school interfere with my education." - Mark Twain

Cody Murray

Michaela Nelson
FAITH is being sure of what we hope for, and certain of what we do not use.

Sean O'Keefe
Who needs a quote anyway.

Danielle Ouimet
Take time to love; to hear; to see, but most of all take time to be.

Mikayla Rocheleau

Taylor Rocheleau
"Hakuna Matata, it means no worries."
The Lion King

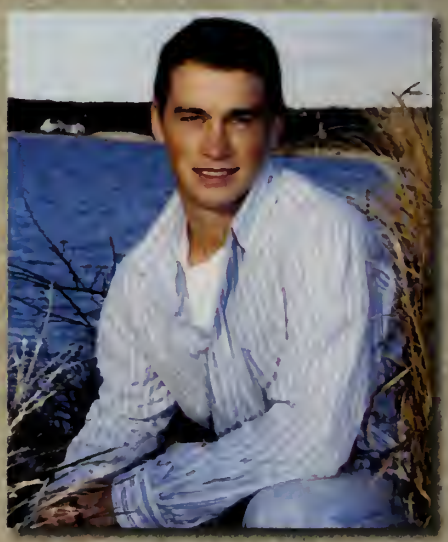

Tom Rutledge
The question is not how I do it but why.

Paige Sellers
It's not how much you do, but how much love you put into the doing that matters.

Matt Shahzade
"Conformity is the jailer of freedom, and the enemy of growth." - John F. Kennedy

Emma Shanahan
It's never too early for Christmas.

Sam Paige
Devote yourself to an idea. Struggle on it. Overcome your fears. Don't forget: this is your dream.

Cam Panepinto
"Success is the ability to go from one failure to another with no loss of enthusiasm." - Winston Churchill

Mackenzie Phillips
"Kenny P"
Only the good die young. No regrets just livin' for fun. mom i love you! Without you I'd be lost :)

Gianna Salmas
"If you really want a challenge, just deal with yourself." - Tori Amos

Stetson Scribner
"The greatest pleasure in life is doing what no one else thinks you can do."

Casey Scrima
Success is not to be pursued it is to be attracted by the person you become.

Kathryn Sherman

Adam Shiek

Abigail Small
"You can grow a flower from where dirt used to be."
Kate Nash

Kendra Smith
"To succeed in life you need 3 things: a wishbone, a backbone, and a funny bone."
Reba McIntyre

Deven Soares
#22 Live without pretending.
Love without depending.
Listen without defending speak
without offending.

Krystal Solimine

Alyssa Speroni

Catherine Stark

Brittany Steuerwald

Mary Toner
Most people just want to feel like they matter, so why not treat them like they do?

Jack Trowbridge
"Rivers know this: there is no hurry. We shall get there someday."
Winnie the Pooh

Brittaney Turner
I'm not short. I'm fun sized.

Dominique Sosnowski
Happy are those who dream dreams and work to see them come true.

T.J. Souza

Shannon Spellman
"If writers wrote as carelessly as some people talk, then adhasdh asglaseuyt[bn[."
Lemony Snicket

Matt Tavares
Always aim higher than your expectations, because expectations turn into limitations.

Matt Tavares
Look to the past and remember a smile.

Justin Taylor

Maria Urbina

Ian Weishar
Every end is a new beginning

Erin Womboldt
"It is our choices that show what we truly are, far more than our abilities."
Albus Dumbledore

Brittany Woodruff
"Our truest lives are when we are in our dreams awake."
Thoreu

Molly Woods
"If opportunity doesn't knock, build a door."
Milton Berle

Leeje Young
Life is what you make it!!

Ali Hamilton
When you look back on life, you aren't going to remember those nights you got plenty of sleep.

(what Ali's quote was supposed to be)

FALMOUTH

JUNIORS

Junior Class Officers

President - Tom Moakley
Vice President - Sasha Gonye
Sec./Tres. - Maddie Dalton

Advisors

Danielle Eisenstat
Jacqueline Fazioli

Henry Abrams
Carly Achenbach
Robert Anderson
Benjamin Andreassi
Destiny Andrews
Mary Annadale
Andrew Armstrong

Tyler Axon
Jessica Backholm
Laura Bancroft
Jason Barboza
Julian Barrows
Johnna Barry
Darion Bartibogue

Hayden Baugh
Julia Benoit
Michael Blackwell
Benjamin Boudrot
Elisabeth Bowerman
Ashley Braga
Kyle Bryan

Sarah Bunker
Brianna Bunnell
James Burke
Samuel Burt
Mathew Cabral
Aoife Callinan
Macailyn Cardoza

Carmen Cilfone
Hannah Clark
Jenna Clarkson
Connor Cobb
Hadlee Coker
Andrea Cole
Mikayla Conley

Robert Courcier
Rebecca Cox
Jessica Craft
Nicholette Craft
Alexandra Craig
Jared Crawford
Julia Dalton

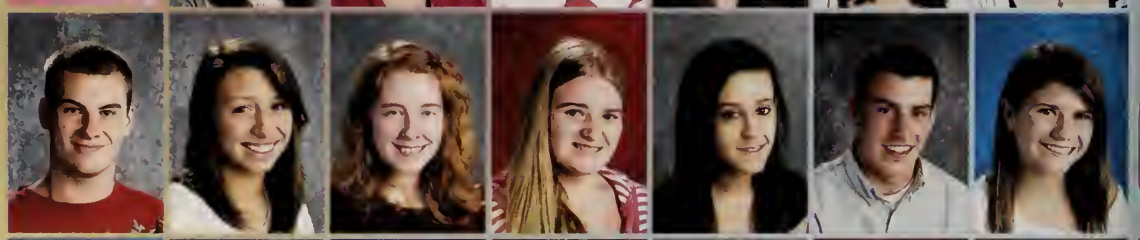

Madeline Dalton
Dakota Davis
Graham Davis
Dominga Decoster
Maria Deoliveira
Angelina Deprizio
Kallie Dexter

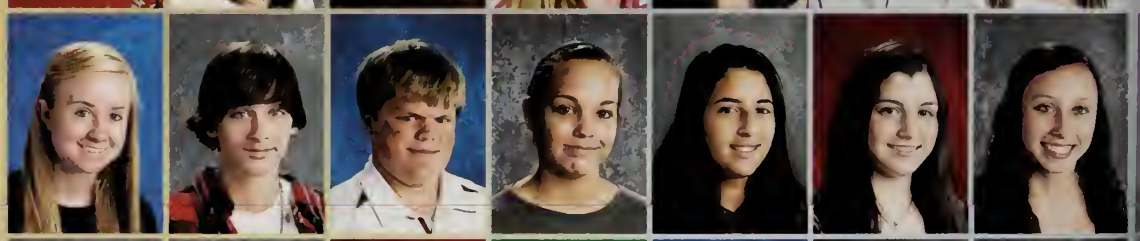

Gina Dicecco
Cassie Doble
Tracy Donoghue
Joseph Doyle
Sean Dugas
John Eicher
Meghan Ellis

Anson Ervin
Caroline Estes
Cassandra Eustis
Coriander Fay
Christopher Ferraro
Carly Finigan
Daniel Fleer

Bridgett Flynn
Nicholas Fotiu
Jessica Freedman
Maria Galati
Trent Gales
Michael Garcia
Durham Ghelfi

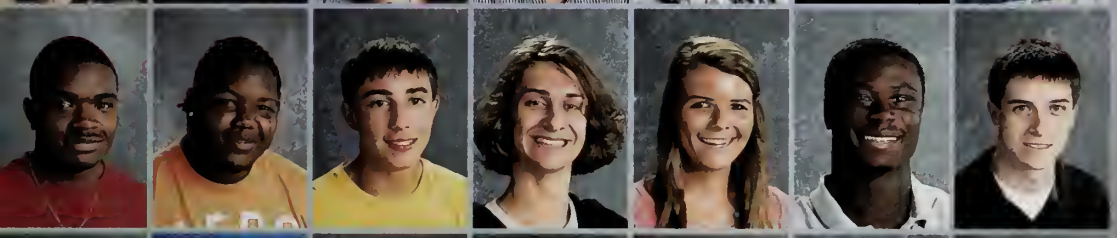

Devon Gilbert
Byron Gillin
Casey Gonsalves
Alexander Gonye
Alexandra Good
Devon Green
Andrew Greene

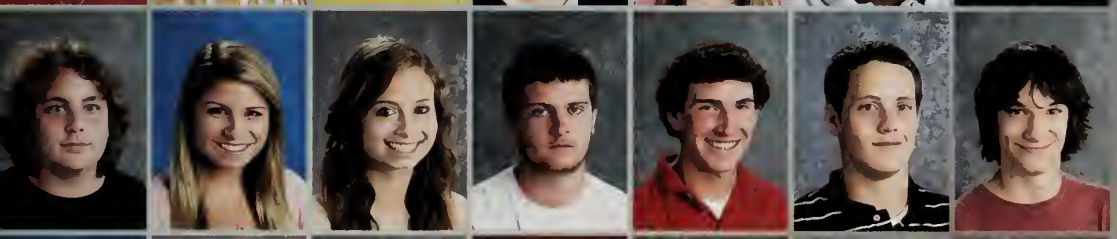

John Harrington
Shaina Harrington
Jessica Haskell
Layne Healey
Zachary Hindman
Travis Howe
Daniel Howland

Yu-Hsiang Huang
Sydney Hussey
Patrick Irvine
Peter Irwin
Elizabeth Johnson
Leah Jones
Alex Kapsambelis

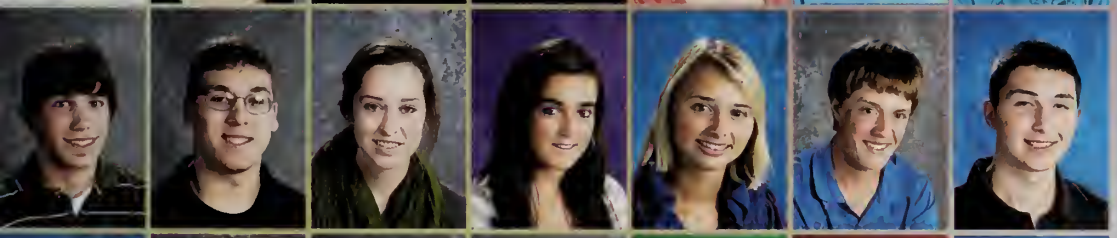

Kyle Kapsambelis
Kyle Kasprzyk
Megan Keating
Ariana Keenan
Kali Kelley
Matthew Kinchla
John King

Taylor Kitts
Elizabeth Knox
Sean Koval
Sierra Kuck
Drew Kutcher
Jessica Lambert
John Lasnier

Samuel Lavoie
Brittany Lawler
Rachel Leblanc
Anna Lee
Katie Lennon
Jack Lightner
Vincent Lin

Christian Lineaweaver
Nicholas Lineaweaver
Ryan Lino
Eduardo Llanos
Eric Loudes
Emma Lutz
Casey Lynch

Stephanie Manamon
Nicole Manzi
Mark Martinho
Meaghan McCarthy
Alisa McDonald
Andrew McGill
Coleen McGrady

Laura McGrail
Katherine McGrath
Shauna McManus
Rachael Meade
Lauren Medeiros
Kenna Melkonian
Samantha Mello

Joseph Meloni
Amy Menegus
Emily Mihailescu
Jesse Miller
Thomas Moakley
Michaela Moran
Padraic Morse

Shannon Murphy
John Needleman
Peter Negri
Michaela Nelson
Tara Nightingale
Shane O'Brien
John O'Hara III

Michael O'Keefe
Katie O'Sullivan
Jamison Orr
Jonathan Ostrom
Alexa Panepinto
Priya Patel
Erica Paulino

Kimberly Pelletier
Jessica Peterson
Troy Petitt
Isabella Phares
Mackenzie Phillips
Brittany Pimental
Stefan Pina

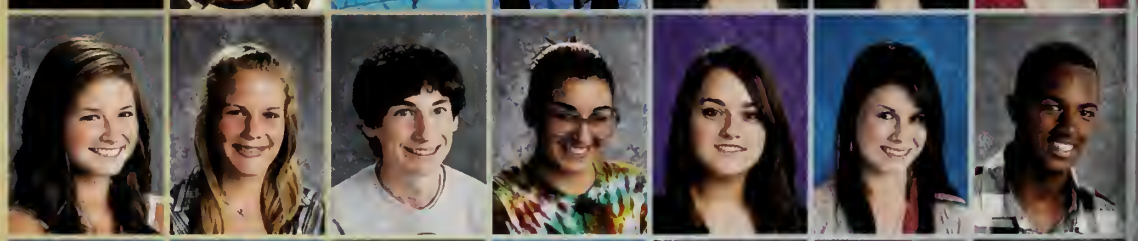

Spencer Pinkney
Stephen Porritt
Coree Pottle
Allyson Powers
Ted Price
Tianna Quattralli
Tyler Ragonese

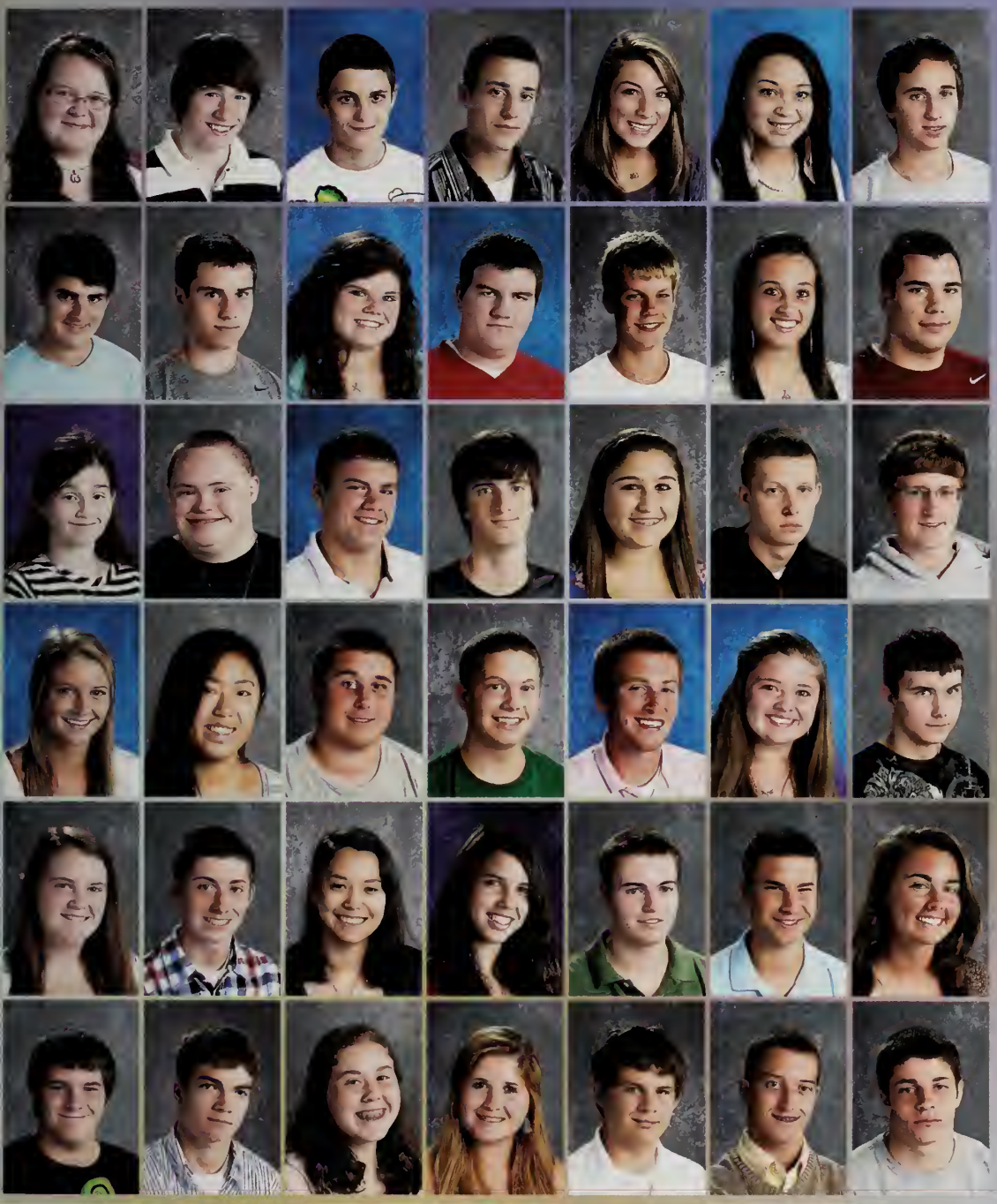

Rebecca Rawstron
Zachary Raymond
Matthew Rebello
Stephen Rebello
Allison Reyenger
Lindsey Richmond
Tyler Ricketson

Anthony Rizzitano
Ansel Rothstein-Dowden
Rachel Rowitz
Sean Rubino
Jackson Ryther
Victoria Sciarrillo
Steven Senna

Emily Silvia
Tyler Solimine
Christopher Souza
Steven Spall
Lynden Sparks
Nathan Steele
Cody Stouffer

Taylor Sullivan
Emily Terray
Adam Thackston
Storm Thayer
Trevor Theroux
Allison Thomas
Devin Thompson

Ashley Tranchell
Dylan Turner
Alexandra Urbina
Ann Vallier
Ben David Wadsworth
Derek Warren
Sky Weber

Jade Wessell
Cyrus Wickersham
Emilie Willis
Amy Wilson
Ryan Young
Zachary Zaino
Ronald Zampanti

SOPHOMORES

CLASS of 2014

Sophomore Class Officers

President - Molly Bagg
Vice President - Rachel Carey
Interim Sec./Tres. - Holly Shanahan
Sec./Tres. - Caroline Rennie

Advisor:
Joanne Palmer

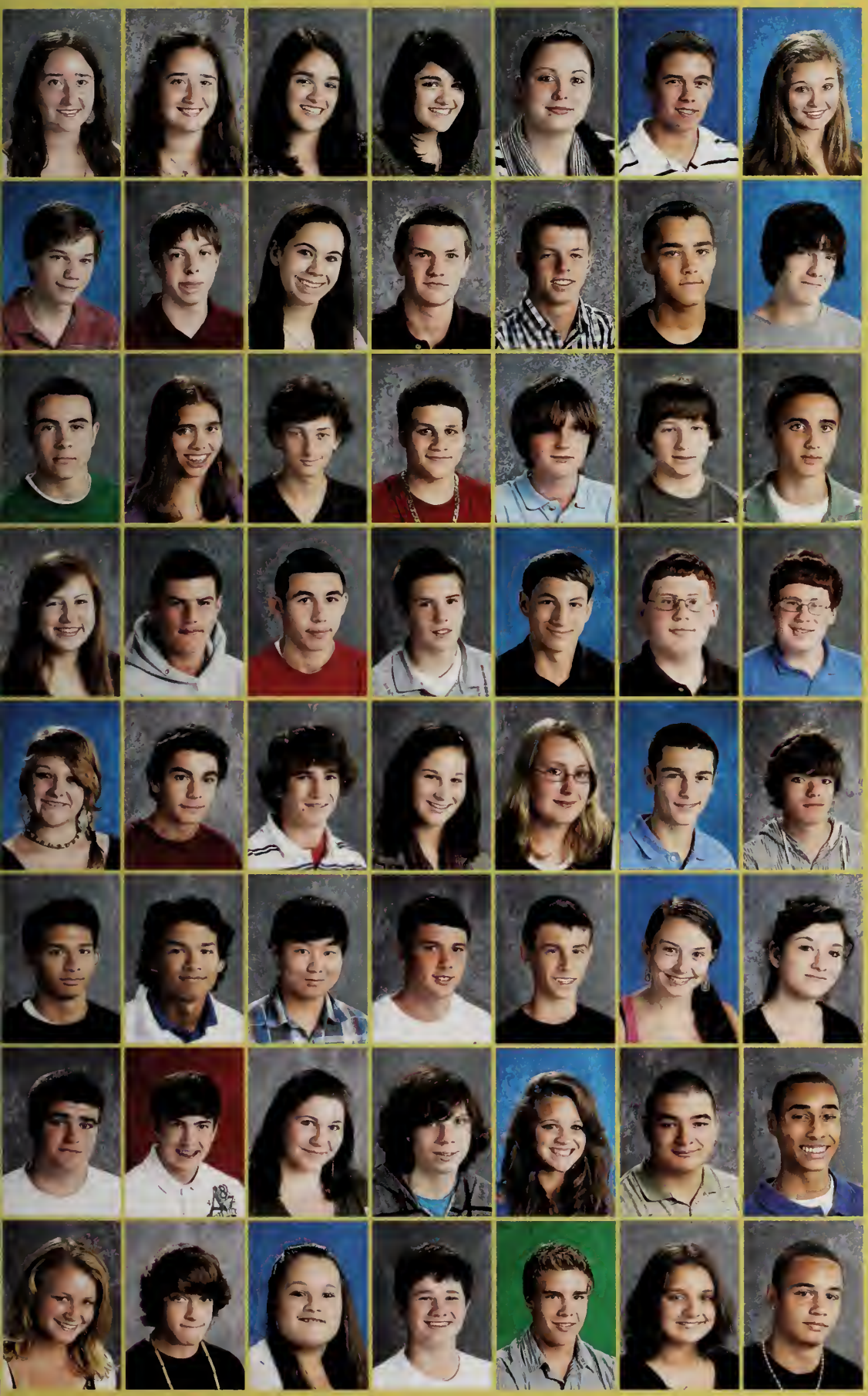

Lauren Adams
Meghan Adams
Bailey Alai
Jillian Alai
Tiah Anzivino
Alex Babineau
Molly Bagg

Dakoda Bailey
Jayme Baker
Haley Barrett
Zachary Barrett
James Barry
Thomas Basey
Anthony Baxter

Levi Bazilio
Sofia Bello
Joseph Bergeron
Dareon Black
Peter Boots-Faubert
Connor Bowers
Kyle Brereton

Sarah Broderick
Caleb Brown
Brandon Buchanan
Edward Buckley
Benjamin Burtis
Adam Callahan
Brian Callahan

Cassandra Cann-Ness
Daniel Capotosto
Zachary Cappellini
Rachel Carey
Jenna Carlino
Vincent Carroll
Jeffrey Carter

Caleb Castiglioni
Jacob Castiglioni
Andrew Choi
Justin Chute
Ian Cicalis
Azialynn Conn
Veronica Conners

Christopher Connolly
Sean Connolly
Kayla Conrad
Austyn Cooley
Megan Correia
Alexander Courcier
Eric Davis

Jessica Dean
Nicholas Dehnick
Angel DeMenna
Zachary Denmark
Nicholas Dinello
Callie Donahue
Demetri Drake

Demarest Drummey
Gregory Dunn
Dominique Ehmann
William Ellis
Sarah Elloian
Tristan Engstrom
Lauren Enos

Spencer Enos
Nathan Estrela
Patrick Fabbio
Margaret Falcone
Michael Fernandes
Olivia Fluker
Rachel Foley

David Francis
Donald Frye
Michael Gage
Haley Gagnon
Kiernan Galbraith
Cody Garcia
Brenton Garrison

Grace Geary
Kimo Gilman
Donye Gonsalves
Christian Greene
Jacquelyn Grinnell
Gus Grosenbaugh
Kyle Hampton

Zackary Handy
Grace Haslett
Brayan Hernandez
Brendan Hickey
Michael Higgins
Matthew Hogan
JiaYan Hu

Benjamin Hunt
Monica Irving
Ciara Jackson
Tahlia Jackson
Darren Jacques
Lauren Johnson
Mary Johnson

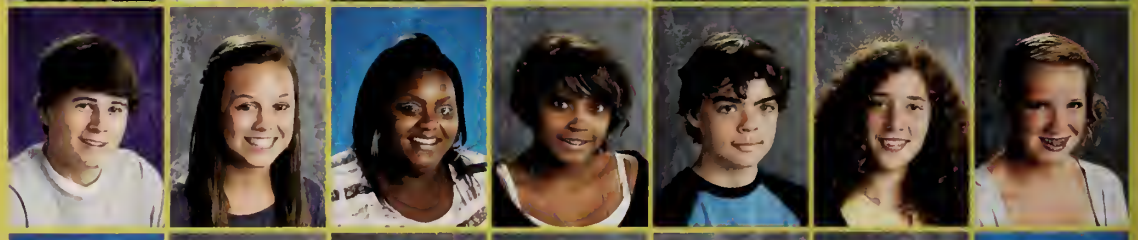

Ryan Johnson
Stephanie Jones
Lily Josephs
Lily Kane-Myette
Amanda Kelly
Craig Kemp Jr
Edmund Kenney

Cecilia King
Hannah Kingsley
Mary Kinsella
Sean Kinsella
Kerrie Kourafas
Laura Krishfield
Cheyenne Lambert

Liam Lanahan
Bryton Landers
Mary-Therese Lasnier
Lindsey Leachman
Matthew Leader
Caroline Lebherz
Shannon Lebherz

Thomas Leboeuf
Molly Lemay
Timothy Lennox
Amanda Lens
Nicholas Licciardi
Nicole Licciardi
Morgan Livingstone

Anissa Lomba
Anna Losordo
Nicole Lovell
Samuel Lumbert
Theo Marchal
Ryan Martin
Ahronn Martin-Roderick

Sarah McBride
Lauren McCabe
Evelyn McCorkle
Stephanie McDonough
Lakin McSwan
Michael Medeiros
Leonardo Menezes

Paige Miller
Christine Minos
Sarah Monteiro
Ryan Montella
Eliza Monty
Courteney Moran
Connor Moulton

Kyle Mouris
Veronica Neto
Oliver Newman
John Nickerson
William O'Connor
Michael O'Donnell
John O'Rourke

Holly O'Sullivan
James Orlando III
Timothy Ostiguy
Noel Pampalone
Charlie Pearsall
Marcella Peixoto
Robert Wm Pena

Breanna Perry
Cara Peterson
Emma Pimental
Abby Pokraka
Julia Pottle
Sean Quinn
Caroline Rennie

Lucas Repeta
John Robinson
Ryan Rocci
Alexander Rose
Sara Rountree
Summer Sargent
Nicholas Sartell

Tyler Scanlon
Alec Scovill
Alexa Scribner
Blaise Seibt
Holly Shahzade
Holly Shanahan
Ashley Sheehy

Sarah Sherwood
Kayla Simpson
Kurran Singh
Chase Soares
Katharine Solien
Robert Souza
Courcelle Stark

Amanda Stavlo
Gabriella Steele
Amber Steuerwald
Dylan Stewart
Jared Talbot
Kathleen Toner
Gemma Tracy-Burns

Ashley Travers
Emily Turner
Gabrielle Uitti
Evan Vantol
Tiara Vaughn
Tyler Velez
Andy Vong

Arlene Vu
Paige Wahlen
Delmario Walker
Matthew White
Adam Winbush
Caroline Windle
Gabrielle Wisnewski

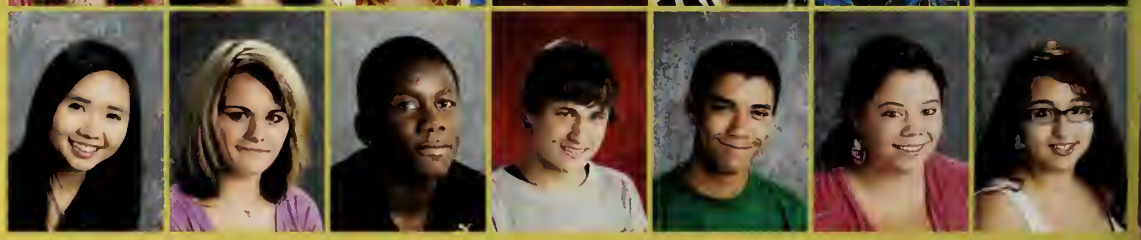

Freshmen

Advisors: Mrs. Kenney & Ms. Cronin

Freshmen Class Officers

Anna Adams
Eli Joshua Agbayani
Mohammed Almaleh
Joshua Alves
Dylan Angell
Serena Antone
Brent Astin

Dominic Atlak
Alexandra Axon
Cole Barnett
Chelsea Barrows
Rakeem Barrows-Daniels
Olivia Beaton
Shaylin Belain

Taylar Bentley
Alexander Beressi
Janell Bergstrom-Haussmann
Sam Bluestein
Jesse Borgese
Derek Boston
Jenaya Braund

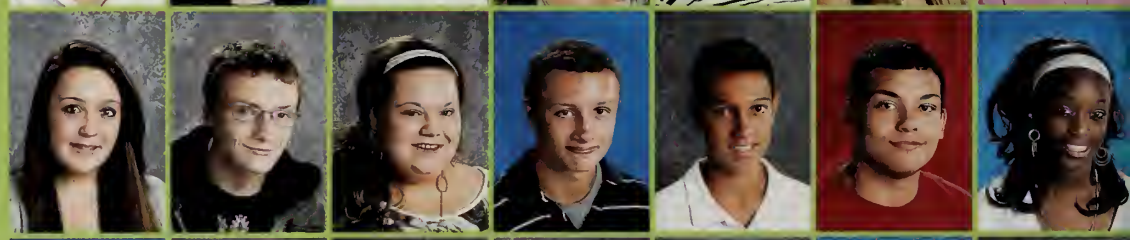

Sarah Brereton
Curtis Brown
Tyler Bunnell
Meghan Burke
Sara Buscher
Dylan Cabral
Kevin Cahill

Neva Callaghan
Jacob Carl
James Carpenter
Arjun Chaturvedi
Samuel Child
Shawn-Dean Clarke
Caroline Cobb

Cassidy Coleman
Alec Conn
Kaitlin Cook
Owen Corey
Rui Correia
Cameron Correllus
Dylan Costa

Michael Couhig
Keysha Crespo
Matthew Crocker
Allison Dalton
Eliza May Davern
Jessica Dawkins
Elisabeth Decker

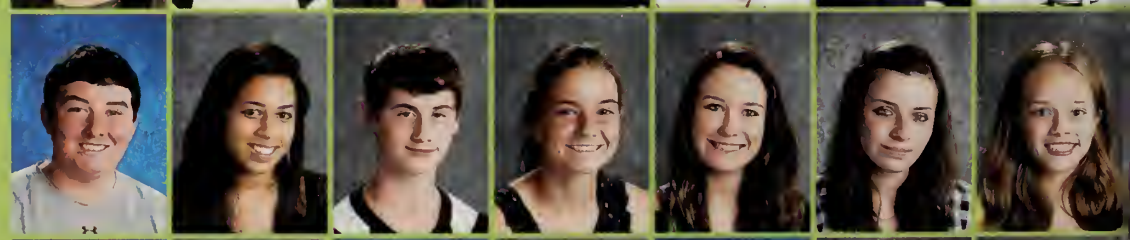

Cordell Decoster
Andrea Dell'Anno
Charles Demello
Eric Demers
Felicia Deyo
Mark Dickerson
Taylor Dimond

Rachel Dimonda
Catherine Doble
Liam Doherty
Lawrence Donohoe
Abbie Dougherty
Traevon Drake
James Driscoll

Cady Duff-Still
Jessica Edgar
Griffin Erdman
Joshua Ewald
Kelly Ferreira
Jordan Fish
Chelsea Fontes

Corey Frangioso
Andrew Franks
Molly Fraser-Kulis
Shauna Gale
Tommi Gans
Mercedez Geggatt
Jonathan Geist

Hannah Ghelfi
Brendan Gibbs
Nicholas Gonsalves
Nicole Gonsalves
Craig Green
Liam Greene
Kelsie Anne Griffin

Madison Haberl
Shelby Haddon
Dylan Hamm
Emma Helfrich
Lily Hennessy
Seth Heywood
Gavin Higgins

Victoria Hill
Kyle Hogan
Paige Holman
Elliott Hough
Olivia Hough
Meghan Hudson
Sammantha Hussey

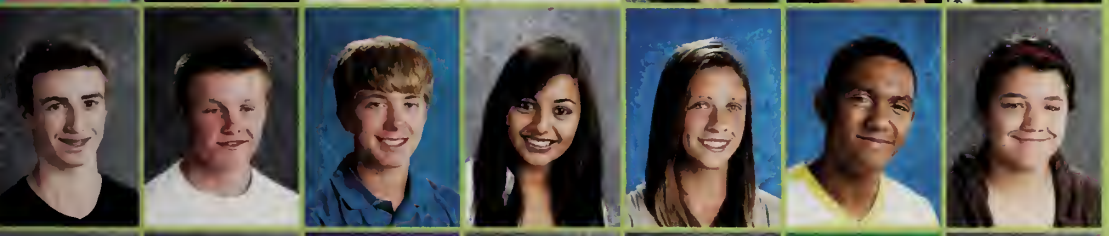

James Jarvis
Brian Jeffery
Jordan Jensen
Kyla Johnathan
Alexa Johnson
Trevon Jollymore
Jessica Jung

Kristen Kallberg
Matthew Katon
Cameron Keaney
Samantha Knight
Neil Koontz
Veronika Lake
Tyla Lalicata

Alexandria Lanoue
Amanda Laughead
Kelsey Lightner
Ashley Lima
Isaiah Lineaweaver
Kealoha Lopez
Austin Lubbe

Margaret MacDonald
Matthew Maggio
Emily Maness
Sylvain Marchal
Kristen Marshall
Claire Martin
Kyra Martino

Anthony Mase
Corinne McGillicuddy
Kendra McGuire
Dontae' McNichol
Samuel McNichol
John Mello
Nadine Miller

Arlin Moore
Marianna Moore
Rachel Moore
John Moorehead
Charles Moraga
Daniel Morrison
Griffin Morse

Blake Murphy
Kelsie Murphy
Owen Murphy
Kendall Nelson
Lauren O'Neil
Madeline O'Neil
Jennifer Olmsted

Justin Orr
Elizabeth Palmer
Margaret Palmer
Lily Pariseault
Andrew Parkinson
Spencer Parrish
Henry Paruch

Dempsey Patierno
John Pendergast
Nicholas Perito
Jamie Peterson
Alex Phan
Ryson Phares
Cassidy Pottle

Melissa Quigg
Rebekah Raber
Carly Raymond
Nathaniel Rockwood
Cheyenne Rodriguez
Genna Romiza
Nolan Rossetti

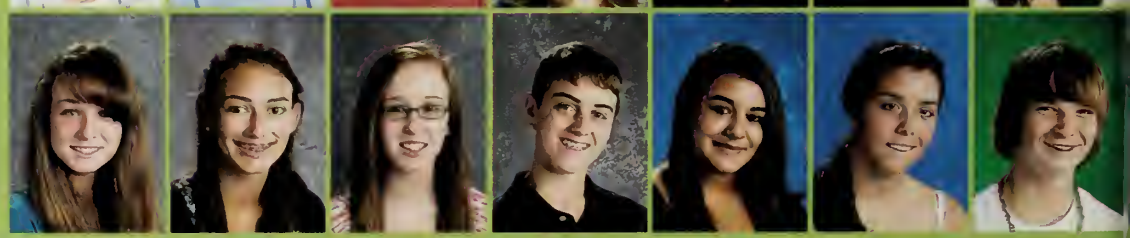

Vasilios Rusko
Michael Ryan
Robert Sanecchiaro
Robert Sargent Jr
Madison Scavotto
Emily Schlesinger
Aaron Schuck

Graydon Seibt
Rebekah Sellers
Derek Seychew
John Shahzade
Cameron Shanahan
Noah Shepherd
Dmitry Shribak

Raquel Silva
John Silvia IV
Thomas Skehill
Cassidy Skinner
Callan Small
Michaela Smith
Bailey Snow

Maurice Soque
Adam Souweine
Michelle Souza
Tyler Souza
Eric Spooner
Kendall Stouffer
Cayleb Strom

Ashley Sylvia
Jared Tallino
Zhi Tang
Maia Tardif
Ryan Tavares
Benjamin Taylor
Chase Teixeira

Gurpreet Thind
Christine Tran
Taylor Tromp
Ericsson Truong
Matthew Turner
Cyrus Twombly
Sergio Vasques

Julian Vicente
Rachael Vokey
Molly Walker
Montana Wall
Cole Warren
Rachel Weaver
Kenneth Weber

Katie Wieden
Elijah Williams
Jessica Winiarski
Olivia Winn
Stefan Winston
Beatrice Zaw
Justin Zmuda

Football Varsity

1st Row: A.J. Fernandes, **Capt.** Cody Murray, **Capt.** Deven Soares and **Capt.** Brendan Murphy
2nd Row: Asst. Coach Leon Stepherson, Wyatt Hamilton, Tom Rutledge, Cameron Panepinto, Ben Griner, A.J. Gonsalves, Matt Tavares, Matt Dineen, **Asst. Coach** Dave Wall, **Asst. Coach** Nick Rubino, **Asst. Coach** Karl Armstrong
3rd Row: Asst. Coach Bill Kulis, **Asst. Coach** Adam Tyson, Chris Connolly, Will O'Connor, Nate Steele, Paddy Morse, Layne Healy, Adam Thackston, Steve Senna, Chris Souza, James Burke, Mike Higgins, Sean Rubino, **Head Coach** Stephen Femino
4th Row: Caleb Brown, Christopher Ferraro, Mark Martinho, Blaise Seibt, Jack O'Rourke, Tyler Kelly-Manning, Andrew Choi, Caleb Castiglioni, Nick Dinello, Robert Pena
5th Row: Jared Crawford, Carmen Cilfone, Devon Green, Ronald Zampanti, Sam Burt, Darion Bartibogue

Freshmen

1st Row: James Jarvis, Matt Turner, Vasilios Rusko, Mike Couhig, **DNF** Curtis Brown, Craig Green
2nd Row: DNF James Carpenter, Justin Zmuda, Jack Pendergast, Blake Murphy, **DNF** Marcel Francois
3rd Row: C.J. Demello, Noah Shepherd, Tom Skehill, Sergio Vasquez, **DNF** Tyler Bunnell
4th Row: DNF Cam Shanahan, **DNF** Bryan Hernandez, **DNF** Nolan Rosetti, **DNF** Derek Boston, **DNF** Derek Seychew, **DNF** Nick Costa
DNF = Did Not Finish the season

Cheerleading

Front Row: Cecelia Aiken, Abigail Haddad, **Capt.** Erin Womboldt, **Capt.** Maria Urbina, **Capt.** Shaina Harrington, **Capt.** Joan Lynch, Danielle Ervin, Katryna Lovell
Back Row: Coach Gretchen Lennox, Lindsey Leachman, Kimberly Pelletier, Emma Pimental, Savannah Carlisle, Stephanie Manamon, Shaylin Belain, Kerrie Kourafas **Not Pictured: Asst. Coach** Elisa Henrique

Golf

Kneeling: Robbie Anderson, Matt Kinchla, Sean Dugas, Durham Ghelfi, Ryan Lino, Robbie Souza
Standing: Andrew Parkinson, Ben Taylor, Peter Irwin, John Robinson, Cody Stouffer, Derek Warren, **Coach** Mason

Kneeling: Eric Demers, Graham Davis, Anthony Rizzitano, Jamison Orr, Nate Steele, Zachary Hindman, John Silvia IV
Standing: Kyle Hampton, Dempsey Pilkerton, Matt Katon, Jordan Jensen, Max Leider, Jacob Castiglioni, Kevin Cahill, Jesse Borgese, Zachary Denmark **Coach** Dugas
Not Pictured: Cole Barnett, Spencer Parsch

Soccer

Varsity

Kneeling: Spencer Pinkney, Patrick Fahey, Ian Weishar, **Capt.** Chet Kilfoyle, **Capt.** Ricky Moore, **Capt.** Jackson Ryther, Matt Choi, Andrew McGill
Standing: Cyrus Wickersham, Troy Petitt, K.J. Weber, Tyler Axon, Sean Koval, Byron Gillian, Jack Child, Hayden Baugh, Christian Lineaweaver, Ian Cicalis, Cody Garcia, **Coach** Andrade
Not Pictured: Ted Price, Nate Estrela, Ansel Rothstein-Dowden, Connor Cobb, Stephen Spall

Sitting: Tristan Engstrom, Matt Maggio, William Ellis, Jared Talbot, Theo Marchal, Gus Grosenbaugh, Arlin Moore, Isaiah Lineaweaver, Thajay Walker, Alex Conn, Neil Koontz
Standing: Coach Kenn Briggs, Griffin Morse, Jared Tallino, Gavin Higgins, Kurran Singh, Connor Moulton, Sam Child, Dylan Angell, Gurpreet Thind, Dmitry Shribak, Sylvain Marchal, Rui Correia, **Coach** Cory Dubuque

Junior Varsity

Varsity

Sitting: Katie O'Sullivan, Aoife Callinan, Brittany Carlson, **Capt.** Jen Cardeiro, **Capt.** Greer Gilbert, **Capt.** Tab Cardeiro, Kaylee Lino, Meghan Ellis, Shauna McManus

Standing: Game Asst. Nadine Hatcher, Elisabeth Bowerman, Alexa Panepinto, Michaela Morgan, Sarah Bunker, Maddie Scavotto, Katie Solien, Ally Dalton, Victoria Sciarrillo, **Coach** Greg Gilbert

1st Row: Nicole Gonsalves, Demarest Drummey, Laura Krishfield, Alexa Johnson, Haley Gagnon, Olivia Hough

2nd Row: Emily Turner, Anissa Lomba, Emma Helfrich, Shauna Gale, Melissa Quigg

3rd Row: Coach Ken "Jake" Jaquith, Catherine Doble, Sara Buscher, Kelly Ferreira, Alexandria Lanoue

Not Pictured: Jenaya Braund

Junior Varsity

Cross Country

Kneeling: Megan Keating, Sarah Hynes, Paige Sellers, **Capt.** Emily Botelho, Molly Woods
Standing: Coach Long, Caroline Cobb, Drew Kutcher, Bella Steele, Corinne McGillicuddy, Sofia Bello, Lauren O'Neil, Sarah Rountree
Not Pictured: Sonya McHugh, Nora Jarvis, Lily Josephs

Kneeling: T. Ostiguy, Yu Hsiang Huang, T.J. Souza, David Hamill, Andre Fay, Mike Janerico, Stevie Gage, Chris Donahue, Jeff Campbell, Casey Gonsalves, Dan Howland, Sean Quinn
Standing: Coach Jensen, Cole Warren, Liam Doherty, Jake Barry, Sean Connolly, Kimo Gilman, Oliver Newman, Mike Gage, Griffin Erdman, Jamie Driscoll, Nate Rockwood

Field Hockey

Varsity

1st Row: Alexa Buckley, Ellen McDonald, Taylor Rocheleau, **Capt.** Brenna Callahan, **Capt.** Kat Estes, Shannon Spellman
2nd Row: Rachel Foley, Taylor Sullivan, Maggie MacDonald, Jessica Backholm, Kendall Stouffer, Amy Wilson, Anna Losordo
3rd Row: Coach Norton, Emilie Willis, Caroline Estes, Tommi Gans, Maddie Haberl, Jenna Clarkson, Kali Kelly, Julia Dalton

1st Row: Bailey Alai, Meghan Adams, Lauren Adams, Jillian Alai
2nd Row: Andrea Dell'Anno, Neva Callaghan, Alexa Scribner, Taylor Dimond, Olivia Beaton
3rd Row: Molly Walker, Rachel Moore, Meghan Burke, Ashley Lima, **Coach** Lima

Varsity

1st Row: Lexie Alson, Emily Manel[illegible], Marcella Peixoto, Lily Kennedy, Kyra Martino, Molly Bagg, Kristen Kallberg. **2nd Row:** Holly Shanahan, Christine Tran, Taylor Bentley, Marianna Moore, Amanda Stavlo, Molly Fraser Kuhs, Rachel Weaver. **Row 3: Asst. Coach Saffron**, Tiara Vaughn, Sarah Elloran, Kayla Simpson, Courteney Moran, Katie Wieden, Jen Olmsted, Kelsey Lightner, **Coach** Sadoff

Volleyball

Homecoming Dance

Pg. 47

Powder Puff

Pg. 50

Thanksgiving Day Game

Pg. 52

Homecoming GAME

Pg. 46

Faculty Follies

Pg. 48

PRT EK

Pg. 44

FALL EVENTS

Spirit

Class Colors

Seniors

Juniors

Freshman

Week

Homecoming Game

Dance

Faculty

Behind The Scenes

FANS

M.C's: Molly Bagg & Rachel Foley

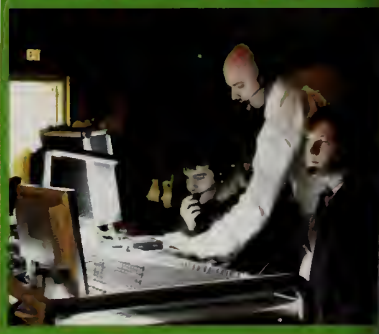

Animation

BY MR. HOLLA YADA

does the Falmouth Faculty have a life outside of school?

Follies

PUFFY

ELVIS

Footloose

Team Jacob Vs. Tommy & The Girls

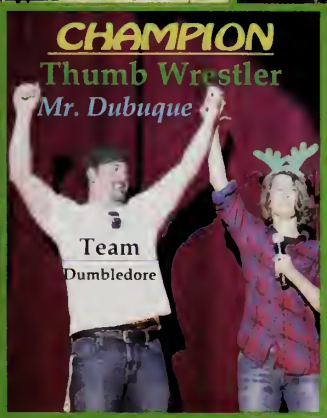

Can Ms. Fazioli be taught how to Dougie?

Tailgating

Powder Puff

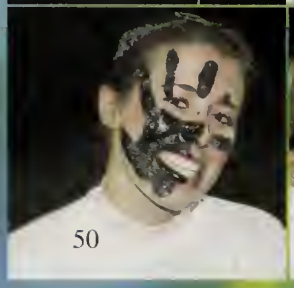

Powder Puff Game

Thanksgiving Football Game

Clubs & Activities

Clipper Compact

(L to R): Mary Toner, Tameka Braund, Lexi Buckley, Gabby Uitti,
Advisor: Sue Dowling
Not Pictured: Brittany Woodruff

1st Row: Laura Krishfield, Aoife Callinan, Sarah Bouchie, Christine Leaf, Gabby Uitti, Holly Shahzade
2nd Row: Elizabeth Bowerman, Megan Keating, Molly Lemay, Cassandra Henkenius, Bailey Alai, Jillian Alai
3rd Row: Carly Finigan, Haley Gagnon, Caroline Lebherz, Eliza Monty, Hannah Kingsley, Paige Miller, **Advisor:** Mrs. Bindler-Desbiens
4th Row: Matt Tavares, Chris Dawson, Sarah Bunker, Jackson Ryther, Tom Moakley

1st Row: Owen Corey, Hannah Ghelfi, Allison Dalton, Arjun Chaturvedi
2nd Row: Shauna McManus, Laura McGrail, Sarah Hynes, Chet Kilfoyle, Molly Woods, **President** Katie Corriveau, Andre Fay, Ryan Young, Jamison Orr, **Advisor:** Mrs. Twitchell
3rd Row: Maria Galati, Emma Buchanan, Stevie Gage, Durham Ghelfi

Marching Band

1st Row: Jake Harrington, Chris Lemay, Lucas Repeta, Cassie Doble, Ben Donahue, Stephen Porritt
2nd Row: Alex Lanoue, Sam Paige, C.J. Kemp, Kathy Toner, Adam Souweine, Seth Heywood, **Drum Major** Cam Lanoue
3rd Row: Becky Hopkins, Maurice Soque, Sam McNichol, Callie Donahue, Molly Lemay, Sky Weber, Angela Hu
4th Row: Sasha Gonye, Courcelle Stark, Autumn Boots-Faubert, Becca Hiltz, Alex Cook, Kaitlin Cook, Dan Morrison
5th Row: Lauren Johnson, Jackie Grinnell, Joe Bergeron
6th Row: Colorguard Ashley Travers, Caroline Windle, Morgan Livingstone, Cassidy Skinner, **Band** Izzy Phares, **Colorguard Captain** Brittany Woodruff, **Colorguard** Olivia Winn, Christine Tran, Victoria Hill, Maddie Windle
Band Director: Steve Edwards **Assistant Director:** Darrell Morey
Colorguard Instructor: Brandy Armstrong

1st Row: Cyrus Twomby, K.J. Weber, Sarah McBride, Oliver Newman
2nd Row: Greg Dunn, Corcelle Stark, Maria Urbina, Izzy Phares

1st Row: Kathy Toner, Sam McNichol, Katherine McGrath, Sky Weber, Ashley Sheehy, Emily Turner, Arlene Vu, Laura Bancroft
2nd Row: Ali Thomas, Callie Donahue, Ricky Moore, Molly Lemay, Emma Lutz, Katherine Forrester, Lily Kane-Myette, Erin Womboldt
3rd Row: Sam Paige, Gwen Koontz, Jackie Grinnell, Brittany Woodruff, Kaylee Lino, Alex Cook, Ryan Young, Matt Leader, Sarah Bouchie, Becca Hiltz, Kaitlin Cook
Not Pictured: Tyler Axon

Jazz Band

1st Row: Catherine Stark, Gus Grosenbaugh, Kurran Singh
2nd Row: Jessica Edgar, Tyler Hampton, Joseph Bergeron, Troy Petitt, Vincent Lin
3rd Row: Lucas Repeta, Cam Lanoue, Sasha Gonye

Tri-M (Music Honors)

1st Row: Shannon Spellman, Erin Womboldt, Becca Hiltz
2nd Row: Kaylee Lino, Sarah Bouchie, Gwen Koontz, Emma Lutz, Emilie Willis, Alexa Panepinto, Jessica Craft
3rd Row: Ellen McDonald, Katherine Forrester, Catherine Stark, Sky weber, Ashley Tranchell, Laura Bancroft, Emily Milhailescu, Greer Gilbert
4th Row: Jake Harrington, Ryan Young, Graham Dunn, Alex Cook, Tyler Hampton
Not Pictured: Mara Atwood, Ali Hamilton, Ricky Moore, Brittany Woodruff, Tyler Axon, Michael Garcia, Sasha Gonye, Elizabeth Johnson, Vincent Lin, Katherine McGrath, Troy Petitt, Rachel Rowitz

1st Row: Corinne McGillicuddy, Catherine Doble, Rebekah Raber, Molly Bagg, Kayla Simpson, Abby Pokraka, Meghan Adams, Jia Yan Hu, Emilie Willis, Ashley Tranchell,
2nd Row: Jessica Craft, Sarah Monteiro, Lauren Medeiros, Melissa Quigg, Jordan Fish, William Ellis, Robert Pena, Matt Tavares, Alex Cook, Abbie Dougherty, Maurice Soque, Kelsey Lightner, Tom Cook, Becca Hiltz
3rd Row: Serena Antone, Daniel Morrison, Lauren Johnson, James Driscoll, Ian Cicalis, Matt Choi, Graham Dunn, K.J. Weber, Andrew Franks, Connor Moulton
4th Row: Kathy Toner, Cam Lanoue, Cassie Doble, Alexandria Lanoue, Evie McCorkle, Sam Paige, Kyle Hampton, Adam Souweine, Seth Heywood, Claire Martin, Jake Harrington
Not Pictured: David Correllus, Katie Lennon, Samantha Mello, Charlie Moraga, Jared Tallino

Chorus

1st Row: Tianna Quattralli, Sofia Bello, Shannon Spellman, Gabrielle Wisnewski, Cassidy Pottle, Marissa Nazzaro, **Chorus Director** Mr. Johnson, Melissa Hessler, Mike Garcia, Erin Womboldt, Cassie Doble, Cady Duff-Still, Rachel Rowitz, Alexa Panepinto
2nd Row: Lisi Mills, Gabrielle Uitti, Megan Correia, Haley Gagnon, Maria Urbina, Greer Gilbert, Kaylee Lino, Dan Morrison, Jacob Carl, Brianna Bunnell, Rebecca Rawstrom, Sara Rountree, Victoria Hill, Cassidy Skinner. Jamie Peterson
3rd Row: Cailyn Fortin, Rachel Carey, Shaylin Belain, Marissa Buffoli, Abby Haslett, Ellen McDonald, Sean Quinn, Dylan Cabral, Connor Moulton, Mara Atwood, Erica Paulino, Nadine Miller, Amy Abbott, Kayla Simpson
4th Row: Jessica Haskell, Mikayla Rocheleau, Mary Kinsella, Olivia Winn, Christine Tran, Brittany Woodruff, Corey Frangioso, Kyle Kasprzyk, Ricky Moore, Sarah Sherwood, Demarest Drummey, Jessica Edgar, Alexandra Axon, Paige Miller, Ali Hamilton, Savannah Carlisle

Repertory Singers

1st Row: Maria Urbina, Kaylee Lino, Ellen McDonald, Connor Moulton, Jacob Carl, Erin Womboldt, Shannon Spellman, Alexa Panepinto, Cassie Doble
2nd Row: Sarah Sherwood, Mara Atwood, Kayla Simpson, Dan Morrison, Dylan Cabral, Sean Quinn, Haley Gagnon, Greer Gilbert, Mikayla Rocheleau
3rd Row: Jessica Haskell, Demarest Drummey, Kyle Kaspryzk, Ricky Moore, Brianna Bunnell, Lisi Mills

Community Connections

Sitting: Lauren Adams and Meghan Adams
Standing: Bailey Alai, Sarah McBride, Kayla Simpson, Montana Wall, Gemma Tracy-Burns, Nicholette Craft, **Advisor:** Mrs. Rankin, Jillian Alai
Not Pictured: Sarah Monteiro and Veronica Neto

Civic Leadership

(L to R): Advisor Ms. Cronin, Vincent Lin, Connor Cobb, Megan Keating, Aoife Callinan, Tom Moakley, Emily Botelho, Stevie Gage, Katie Corriveau, Tyler Axon, Ellen McDonald

Peer Leaders

Front Row: Advisor Mrs. Sykes, Cori Fay, Ashley Tranchell, Amy Wilson
Back Row: Andrea Cole, Tracy Donoghue, Emilie Willis

Not Pictured: Sasha Gonye, Emily Mihailescue, Ashley Travers

INTELLIGENCER

Co-Editors: Jesse Delmonico and Shannon Spellman
(L to R): Saer McCliment, C.J. Kemp, Julia Dalton, Nicky Lineaweaver, Cassandra Henkenius, A.J. Fernandes, Lauren McCabe, Jenna Clarkson, **Advisor:** Mrs. Kuhn, Caroline Estes

GIFFORD STREET WRITERS

Sitting: Anna Lee, **Senior Editor** Sarah Bouchie, Mary Annadale
(L to R): Molly Lemay, Elizabeth Johnson, Saer McCliment, Emily Silvia, Emma Lutz, Alexandra Urbina, Maia Tardif, Melissa Hessler
Advisor: Ms. Stephens
Not Pictured: Stephen Porritt, Eliza Monty, **Senior Editor** Mary Toner

Student Government

1st Row: Gabby Wisnewski, Sarah Bouchie, Kelsie Griffin, Molly Bagg, Rachel Carey
2nd Row: Olivia Beaton, Vincent Lin, Sasha Gonye, Tom Moakley, Jake Barry, Corinne McGillicuddy
Not Pictured: Chet Kilfoyle, Ellen McDonald, Ricky Moore, Maria Urbina, Cameron Panepinto
Maddie Dalton, Caroline Rennie, Sam Burt, Holly Shanahan, Rachel Foley, K.J. Weber
Advisor: Mrs. Harrington

Junior Statesmen of America

(L to R): Sonya McHugh, Nora Jarvis, Bret Folger, Emma Buchanan, Chet Kilfoyle, Sarah Hynes, Liam Cross, Kali Kelley, Caroline Lebherz, Shannon Lebherz, Marianna Moore, Gianna Salmas, **Advisor** Mrs. Sykes

Math Team

Mary Toner
Andrea Dell'anno and Jia Hu
Kathy Toner, Mark Dickerson, Arjun Chaturvedi
Katherine Forrester, Chet Kilfoyle, Ricky Moore, Vincent Lin
Troy Petitt, Kurran Singh, Steven Spall, Ted Price, **Advisors:** Ms. Zuwallack and Ms. Bourgeault
Not Pictured: Catherine Stark, Sarah Buscher, Emma Helfrich, Oliver Newman

Math Honor Society

st Row: Mary Toner, Ellen McDonald, Maddie Edgar, Ricky Moore, Kaylee Lino, Erin Womboldt, Sarah Bouchie, Perry Gans, Gwen Koontz, **Officers:** Kat Estes, Catherine Stark, Katherine Forrester
nd Row: Becca Hiltz, Alex Cook, Jack Trowbridge, Sean O'Keefe, Greer Gilbert, Stevie Gage, T.J. Souza, Tracy Donoghue, Emma Lutz, Tyler Hampton, Maria Galati, Sky Weber, Ansel Rothstein-Dowden
rd Row: Jessica Craft, Cyrus Wickersham, Devon Hill, Sarah Hynes, Sasha Gonye, Tom Moakley, Chris Souza, John King, Tyler Axon, Vincent Lin, Hadlee Coker, Andrew McGill, Elizabeth Knox
th Row: Shannon Murphy, Laura Bancroft, Elisabeth Bowerman, Jessica Freedman, Amy Wilson, Ashley Tranchell, Kenna Melkonian , Durham Ghelfi, Kyle Kasprzyk, Ben Andreassi, Steven Spall, Nate Steele, James Burke
th Row: Chet Kilfoyle, Lindsey Meade, Megan Keating, Aoife Callinan, Casey Lynch, Sarah Bunker, Shauna McManus, Zach Raymond, Ted Price
Not Pictured: Emily Botelho,

Remote Operating Vehicle

(L to R): Chris Donahue, Devon Reeves-Crawford, Casey Gonsalves, Tyler Hampton, Seth Heywood, **Advisor** Mrs. Milliken

Ecology

Sitting/Kneeling: Melissa Hessler, Vincent Lin, Connor Cobb, Mara Atwood
Standing: Emma Lutz, Maia Tardif, Montana Wall, Jessica Freedman, Jack Trowbridge, Catherine Stark
Not Pictured: Kiernan Galbraith, Christine Tran, Troy Petitt, Ted Price, Shai-ann Rose, Emily Mihailescu, **Advisor:** Ms. Brothers

Psychology Outreach

1st Row: Rachel Leblanc, Alex Urbina and Brittany Lawler
2nd Row: Leadership Emilie Willis, Caroline Estes, Jessica Craft
3rd Row: Casey Eustis, **Leadership** Amy Wilson, Sky Weber
4th Row: Rachel Rowitz, Lexi Buckley, Carly Finigan
5th Row: Leadership Ashley Tranchell, **Leadership** Andrea Cole, **Leadership** Cori Fay
6th Row: Matt Tavares, Matt Choi, Spencer Pinkney, John Robinson
Advisor: Mr. Duchemin

G.S.A. (Gay Straight Alliance)

Clockwise: Melissa Hessler, Jamie Peterson, Rebecca Rawstron, Tianna Quattralli, Greg Dunn, President Graham Dunn, Advisor: Mrs. Thompson, Sasha Gonye, Molly Lemay, Maia Tardif, Saer McCliment, Eliza Monty

Model U.N.

Holding the Model U.N. Flag:
President - Kate Forrester
Treasurer - Andrea Cole
Vice President - Tom Moakley
Secretary - Jessica Craft

1st Row: Sonya McHugh, Emilie Willis, Christine Tran, Rachel Carey, Robbie Anderson, Troy Petitt
2nd Row: Ted Price, Connor Cobb, **Advisor:** Mr. Mock, Jack Trowbridge, Ricky Moore, Sarah Broderick, Chet Kilfoyle, Kurran Singh

1st Row: Alexa Buckley, Holly Shanahan, Lily Hennessy, Alexandra Axon, Kelsie Murphy, Emily Turner, Margaret Palmer
2nd Row: Nate Rockwood, Cassie Doble, Jennifer Olmsted, Rachel Weaver, Courcelle Stark, Amanda Laughead, Elizabeth Palmer
3rd Row: John King, Nick Dinello, Cori Fay, Jamie Driscoll, Jake Barry, Mike Janerico
Advisor: Mrs. Harrington

Early Elementary Education

Standing: Advisor Mrs. FitzGerald, Leah Jones, Jessica Holzworth, Hannah Clark, Ally Powers, Lindsey Richmond, Tabitha Cardeiro, Tameka Braund, Alexa Buckley, Jenna Carlino
On Preschool Toy: Jessica Lambert, Amy Menegus, Jen Cardeiro, Gina Dicecco, Katryna Lovell, Shaina Harrington, Brittany Pimental, Ariana Keenan, Kimmy Pelletier, Sydney Hussey
Not Pictured: Kayla Howland, Alyssa Speroni, Kali Kelley

Best Buddies

Left to Right: Tyler Solimine, Veronika Lake, Sarah Leahy, Marcus Morse, Rakeem Barrows, Eric Demers, Mike Janerico, Alexa Scribner, Ryan McDonald, Kathryn Sherman, Cassie Doble
Sitting On Beanbags: Nick Sartell and Mike Garcia
Advisor: Kim Donnelly

1st Row: Ali Hamilton, Emma Lutz, Andrew McGill, Cyrus Wickersham, Ansel Rothstein-Dowden, Cori Fay, Devon Hill, Stephen Porritt, Nick Lineaveaver, Mary Toner, Taylor Kitts
2nd Row: Kaylee Lino, Ellen McDonald, Lindsey Meade, Danielle Ouimet, Perry Gans, Sarah Bouchie, **Treasurer** Chet Kilfoyle, **President** Emily Botelho, **Vice-President** Sarah Hynes, **Secretary** Cam Panepinto, Gwen Koontz, Gianna Salmas, Maddie Edgar, Greer Gilbert
3rd Row: Elizabeth Knox, Shannon Murphy, Sky Weber, Ashley Tranchell, Sarah Bunker, Hadlee Coker, Shauna McManus, Katie O'Sullivan, Michaela Moran, Megan Keating, Aoife Callinan, Kat Estes, Catherine Stark
4th Row: Casey Lynch, Jessica Freedman, Kenna Melkonian, Meaghan McCarthy, Laura Bancroft, Jessica Peterson, Tracy Donoghue, Emilie Willis, Jessica Craft, Maria Galati, Katherine Forrester, Alexx Good, Brittany Woodruff
5th Row: Steven Spall, Sasha Gonye, Tyler Hampton, John King, Ted Price, Ben Andreassi, Tom Moakley, Jack Trowbridge, Troy Petitt, Ryan Young, Tyler Axon
Not Pictured: Vincent Lin, Amy Wilson

1st Row: Sonya McHugh, Paige Sellers, Maddie Edgar, Emily Botelho, Drew Kutcher, Katherine McGrath
2nd Row: Emilie Willis, Bobby Gonsalves, Lindsey Meade, Nora Jarvis, Sarah Hynes, Mara Atwood, Taylor Rocheleau, Abbie Small, Tom Rutledge
3rd Row: Sarah Bunker, Matt Shahzade, Nichole Henry, Chet Kilfoyle, Ricky Moore, Ali Hamilton, Ryan Davis, Emma Shanahan, Mikaela Beaton, Mike Mosher
4th Row: Lauren Adams, Shana McManus, Amy Wilson, Elisabeth Bowerman, Kat Estes, Graham Dunn, Kendra Smith, Kasey Barrett, Carly Finigan, Maddie Dalton, Shannon Murphy, Aoife Callinan
5th Row: Lauren Medeiros, Mary Toner, Mat Tavares, Sasha Gonye, Evie McCorkle, Peter Negri, Izzy Phares, Mark Martinho, Jamison Orr
Advisor: Mrs. Baker

eated: **Coach** Ford, Katie Corriveau, Lily Josephs, Maria Galati, Anna Losordo, Melissa Quigg, **Capt.** Greer Gilbert, Maddie Dalton, aroline Cobb, Allison Dalton, **Coach** Eaton

tanding: **Coach** Kulis, Megan Correia, Neva Callaghan, Molly Fraser-Kulis, Katie O'Sullivan, **Capt.** Sarah Bunker, apt. Hadlee Coker, Marianna Moore, Sayge Willis, Lauren O'Neil, Victoria Sciarrillo

ot Pictured: Emily Botelho, Laura Krishfield, **Capt.** Erin Womboldt

Girls & Boys Spring Track

t Row: **Coach** Ford, Mat Tavares, Jeff Campbell, **Capt.** David Hamill, **Capt.** Liam Cross, **Capt.** T.J. Souza, Andre Fay, **Capt.** Jake Barry, obert Pena, Andrew Franks, Chris Donahue, Jack Lightner, Cayleb Strom, **Coach** Eaton

d Row: **Coach** Kulis, Kimo Gilman, Nathaniel Rockwood, Dan Howland, Michael Ryan, Griffin Erdman, Justin Zmuda, John Silvia IV, rjun Chaturvedi, Nicholas Perito, Michael Gage, Sam Child, Neil Koontz, Danye Gonsalves

d Row: Sean Rubino, Sam Burt, Padraic Morse, **Capt.** Carmen Cilfone, Robert Courcier, Ricky Moore, Tyler Kelly-Manning, Devon reen, Aaron Schuck, Blake Murphy

ot Pictured: Kevin Cahill, Chris Dawson, Adam Thackston, K.J. Weber

Boys Varsity Hockey

1st Row: Petey Negri, **Coach** Ferreira, **Capt.** Justin Taylor, **Capt.** Cody Murray, **Capt.** Nick Lineaweaver, Travis Howe, Cody Garcia
2nd Row: Matt Kinchla, Ben Taylor, Ryan Davis, Stevie Gage, Adam Brewster, Durham Ghelfi, Casey Gonsalves, Christian Lineaweaver, Ben Boudrot, **Asst. Coach** Crocker
3rd Row: Ron Zampanti, Zach Zaino, Cyrus Wickersham, Trevor Theroux, Nick Fortiu, Joe Meloni, Devon Hill

Boys J.V Hockey

1st Row: Griffin Morse, Zach Barrett, Connor Bowers, Marcus Morse, Jared Tallino, Sean Kinsella, Isaiah Lineaweaver
2nd Row: Robert Anderson, Charles Demello, Brendan Hickey, Dakoda Bailey, Robert Souza, Peter Irwin, Sam Bluestein, Arlin Moore, **Coach** Crocker
3rd Row: Owen Murphy, Cole Barnett, Tim Lennox, Andrew Parkinson, Elliot Hough, James Driscoll

Eastern

1st Row: Cassandra Eustis, Mikaela Beaton, **Capt.** Alexx Good, **Capt.** Brenna Callahan, Amy Wilson, Abby Haddad, Madison Scavotto
2nd Row: Callan Small, Rachel Moore, Kendall Stouffer, Shannon Spellman, Emily Lennox, Lea Machera, Maggie MacDonald
3rd Row: Hannah Ghelfi, Madison Haberl, Kelly Ferreira, Jessica Winiarski, Olivia Hough, Alexa Scribner **Coach:** Erin Blood

Conference Champions

Falmouth Girls Hockey

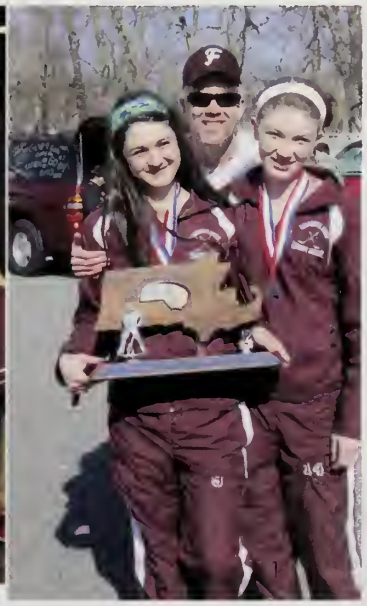

Boys Basketball

Varsity

Kneeling: Denzel Lomba, Damien Reid, Andrew McGill, Deven Soares, Patrick Kotfila, Chase Soares
Standing: Coach Lundberg, Tyler Axon, Brian Jeffery, Zach Hindman, Kyle Kasprzyk, Sam Lumbert, Ryan Johnson, Nathan Steele

Junior Varsity

Kneeling: William Ellis, Theo Marchal, Eric Demers, Nick Licciardi, Coree Pottle
Standing: Darion Bartibogue, William O'Connor, John Eicher, John Robinson, **Coach** Femino

Freshmen

Kneeling: Jesse Borgese, Spencer Parrish, Liam Greene, Josh Alves, Ryan Tavares, Matt Maggio, Sylvain Marchal, Dempsey Patierno
Standing: Matt Katon, John Pendergast, James Jarvis, Craig Green, Adam Souweine, Michael Couhig, Cyrus Twombly, Shawn-Dean Clarke, **Coach** Morency

Girls Basketball

Varsity

Kneeling: Danielle Ervin, Molly Woods, Jen Cardeiro, Elizabeth Knox, Tabitha Cardeiro, Tameka Braund, Gina Dicecco
Standing: Coach Buscher, Jessica Freedman, Alexa Johnson, Grace Geary, Abby Bowker, carly Finigan, Tommi Gans, **Asst. Coach** Werner

Junior Varsity

Kneeling: Corinne McGillicuddy, Leah Jones, Ally Reyenger, **Capt.** Ashley Tranchell, Carly Achenbach, **Capt.** Haley Barrett
Standing: Kyra Martino, Holly O'Sullivan, Meghan Burke, Jenaya Braund, Sara Buscher, Nicole Gonsalves, **Coach** Russell

WINTER EVENTS

Christmas Parade

No Guff Day

This Land is Your Land Art Show

Choral Concert

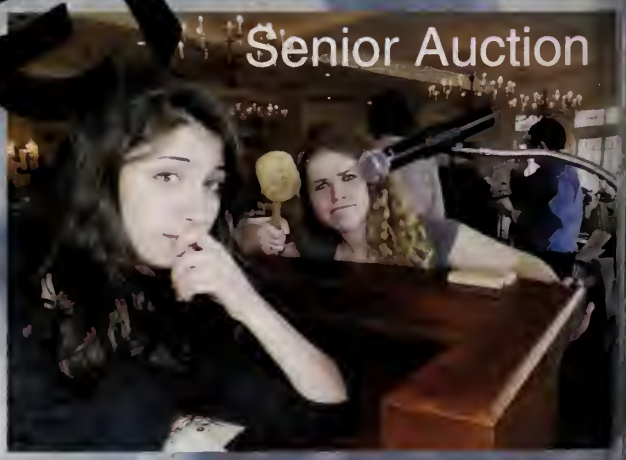
Senior Auction

Holiday Parade

Marching Band &
Colorguard

Ecology Club

Sarah Hynes
Thomas Rutledge

Choral Concert

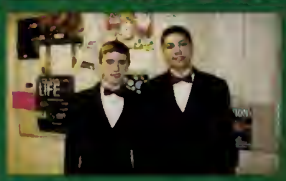

"THIS LAND IS YOUR LAND"

Celebrating Open Space in FALMOUTH

Mr. Morey, Emily Mihailescu, Sam Burt, Matt Choi, Anisa Lomba, Lily Pariseault, Ben Taylor, Sarah Hynes, Cam Panepinto Mrs. Ruthven

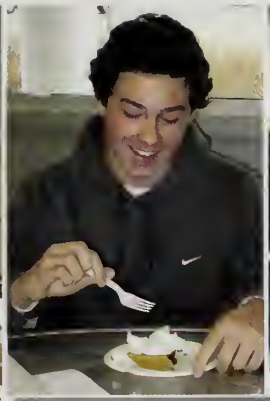

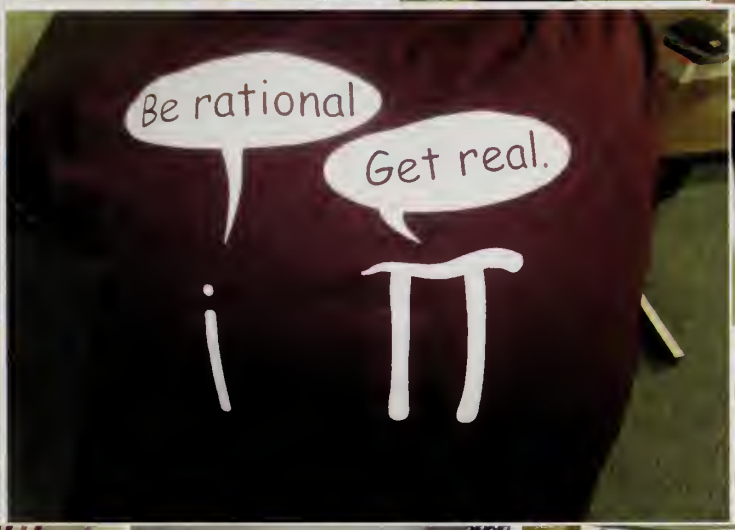

PI Day

Senior Auction

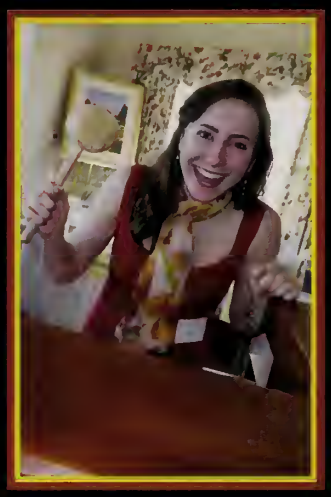

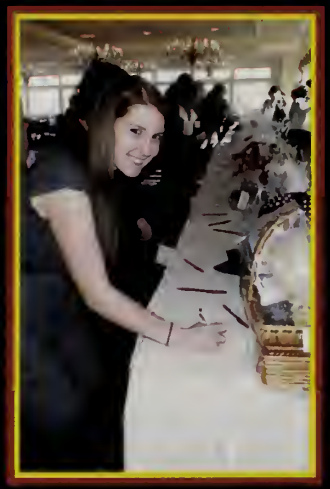

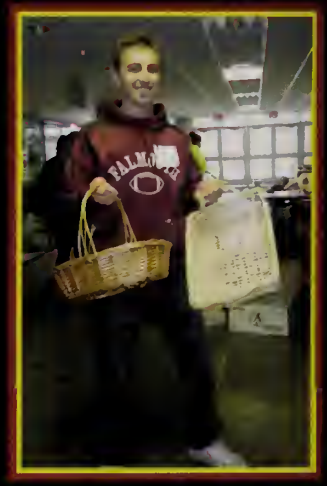

Thank you to Mrs. McDonald for supplying the pictures of Footloose!

Softball

Varsity

Kneeling: Capt. Brittany Lawler, Emily Lennox, Capt. Mikayla Rocheleau, Capt. Sky Weber, Hannah Kingsley
Standing: Coach Falcone, Alexa Scribner, Angelina Deprizio, Kelly Ferreira, Mattie Long, Rachel Weaver, Kailee Strohm, Rachel Leblanc

Junior Varsity

Kneeling: Kelsie Griffin, Melissa Hessler, Andrea Dell'Anno, Rachael Vokey
Standing: Coach Duchemin, Amanda Laughead, Ashley Sylvia, Paige Holman, Katie Wieden

Girls Golf

(L to R): Hannah Ghelfi, Brenna Callahan, Margaret Palmer, Cailyn Fortin, Bridget Gavin, Madison Scavotto, Allison Thomas, Lily Hennessy, Aoife Callinan and Coach Mason

SAILING

Sitting: Jana Gailiunas and Chris Dawson
Kneeling: Melissa Quigg, Kurrah Singh, Henry Paruch, Gabrielle Uitti, Carly Achenbach
Standing: Kathy Toner, Sam Paige, John Harrington, Lauren McCabe, Josh Grozier, Kiernan Galbraith, Josh Hynes, Kate Forrester, Kara Gailiunas, Sean O'Keefe, Mary Toner, **Coach** Rankin and **Coach** Fallon

Varsity

LACROSSE

Captains: Cyrus Wickersham, Justin Taylor, Cody Murray, Joe Meloni
Sitting: Christian Lineaweaver, Devon Hill, Stevie Gage, Adam Brewster, Tom Rutledge, Brenden Murphy, Deven Soares, Nick Lineaweaver
Standing: Asst. Coach Medeiros, Zach Barrett, Tyler Kelly-Manning, Shane O'Brien, Jacob Castiglioni, Sam Burt, Chris Ferraro, Ben Taylor, Cody Garcia, Casey Gonsalves, Ansel Rothstein-Dowden, Storm Fotiu, **Asst. Coach** Sadoff, **Coach** Gilbert

Junior Varsity

Sitting: Brendan Hickey, Griffin Morse, Arlin Moore, Sam Bluestein, Andrew Parkinson, Mikey Gage, Robert Pena
Kneeling: Caleb Castiglioni, Caleb Brown, Noah Shepherd, John Pendergast, Matt Leader, Will O'Connor, Blaise Seibt
Standing: Coach Medeiros, Cayleb Strom, Ryan Rocci, Isaiah Lineaweaver, Matt Katon, Charles Demello, Andrew Franks, Matt White

GIRLS LACROSSE

Sitting: Brittany Carlson, Taylor Rocheleau, **Capt.** Sarah Hynes, **Capt.** Tameka Braund, **Capt.** Danielle Ouimet, **Capt.** Greer Gilbert, Ali Hamilton
Sitting: Kat Estes, Meghan Ellis, Alexx Good, Ashley Tranchell, Carly Finigan, Amy Wilson, Shannon Murphy, Shauna McManus, Molly Woods
Standing: Coach Lima, Meaghan McCarthy, Madison Haberl, Amanda Lens, Elisabeth Bowerman

Kneeling: Kyra Martino, Olivia Beaton, Emily Turner, Anna Losordo, Callan Small, Taylor Dimond
Standing: Lauren Adams, Sara Rountree, Molly Walker, Emma Helfrich, Marianna Moore, Madeline O'Neil, Lily Pariseault, Meghan Adams, Nicole Gonsalves, **Coach** Zarra

Spring Track

1st Row: Coach Eaton, Katie Corriveau, Erin Womboldt, **Coach** Ford, **Coach** Kulis
2nd Row: Sarah Bunker, Hadlee Coker, Alexa Panepinto, Gabriella Steele, Lily Josephs, Emma Pimental, Meg Falcone, Tori Sciarrillo, Sayge Willis
3rd Row: Meghan Burke, Lauren O'Neil, Catherine Doble, Alexa Johnson, Sara Buscher, Elisabeth Decker, Allison Dalton

1st Row: Coach Eaton, Mat Tavares, Cam Panepinto, Andre Fay, **Coach** Ford, **Coach** Kulis
2nd Row: Padraic Morse, Craig Green, Carmen Cilfone, Brad Courcier, Sean Quinn, Jake Barry, Ben Andreassi
3rd Row: Anson Ervin, Stefan Pina, John Silvia IV, Owen Corey, Jackson Ryther, Ryan Young, Connor Moulton, Jack Lightner, Darion Bartibogue, Tyler Axon, Kimo Gilman
4th Row: Sean Connolly, Eric Spooner, Kenneth Weber, Sam Child, Dan Howland, Sean Rubino, Neil Koontz, James Driscoll, Sam Lavoie
Not Pictured: Capt. Liam Cross

Girls Tennis

Kneeling: Brittany Woodward, Holly O'Sullivan, Ellen McDonald, Gwen Koontz, Katie O'Sullivan, Emily Maness
Standing: Asst. Coach Diotte, Sarah Monteiro, Corinne McGillicuddy, Jackie Grinnell, Courcelle Stark, **Coach**

Boys Tennis

Kneeling: Matt Choi, Sean Dugas, Bret Folger, Ricky Moore, Spencer Pinkney, Tyler Hampton, Connor Cobb
Standing: Coach D'Amario, Ted Price, Graham Davis, Kyle Hampton, Jared Talbot

Baseball

1st Row: Trevor Theroux, **Capt.** T.J. Souza, **Capt.** Wyatt Hamilton, Jeff Campbell, Mike Janerico, Zach Zaino
2nd Row: Ryan Johnson, Adam Thackston, Kyle Kasprzyk, James Burke, John O'Rourke, Jamison Orr, Matt Kinchla
Coach Kelliher

1st Row: Matt Turner, Ryan Tavares, Nick Perito, Justin Orr, Kyle Hogan
2nd Row: Michael Couhig, Jordan Jensen, Cam Shanahan, Cyrus Twombly, Matt Maggio, Tom Skehill
3rd Row: Justin Zmuda, Sergio Vasques, Kevin Cahill
Coaches: Parent, Oliver, Morency

Spring Events

Senior

Senior Semi

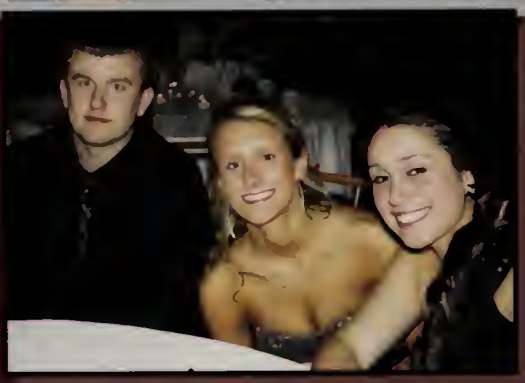

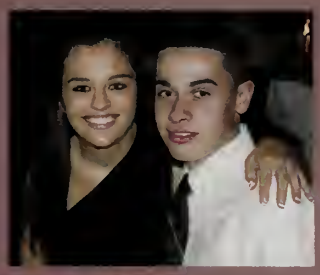

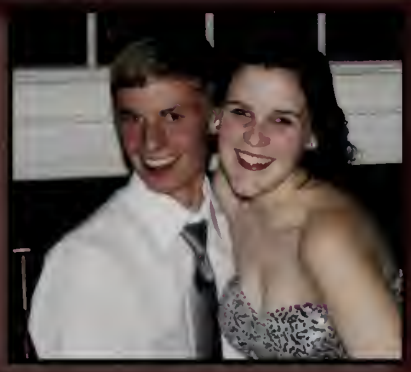

Highfield Art Show

HIGHLIGHTS

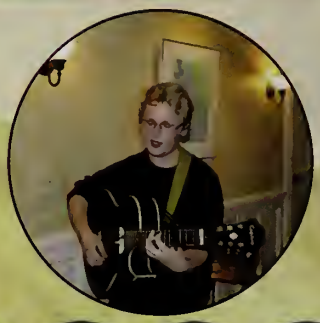

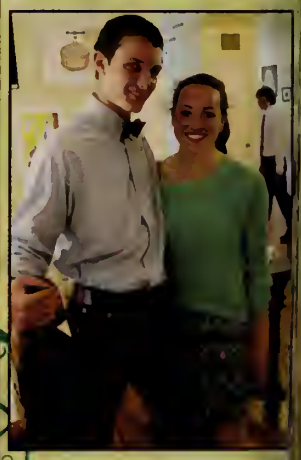

Ryan Davis & Aoife Callinan

Jack Trowbridge, Graham Dunn, Josh Grozier, Cam Panepinto, Liam Cross, Maddie Edgar, Emily Botelho

neeling: Jason Crawford and Graham Dunn
t Row: Mikaela Beaton, Abbie Small, Mara Atwood, Bobby Gonsalves, Abby Haslett, Lindsey Meade, Mat Tavares, Sean O Keefe
d Row: Chet Kilfoyle, Josh Grozier, Liam Cross, Maddie Edgar, Emily Botelho, Jack Trowbridge, Gwen Koontz, Stetson Sc[illegible]ner, Kasey Barrett, Mia [illegible]tterson, Kendra Smith, Maria Deolivera, Mary Margolis, Sonya McHugh, Ryan Davis, Nora Jarvis, Paige Sellers, Cooper Handy, Matt Sh[illegible]hzad[illegible], Ty[illegible]r [illegible]ampton, Chris Donahue, Mike Mosher

Josh Grozier, Emily Botelho, A.J. Fernandes, Liam Cross, Matt Shahzade

2012

Prom

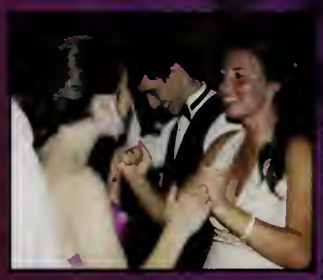

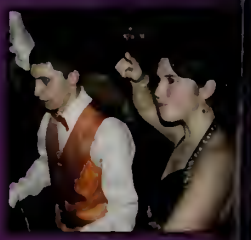

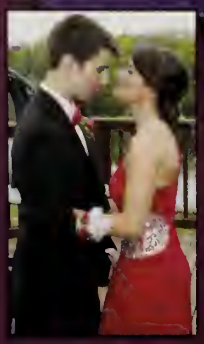

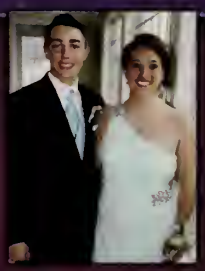

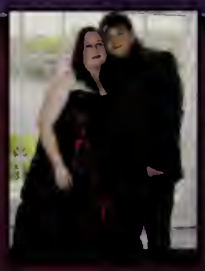

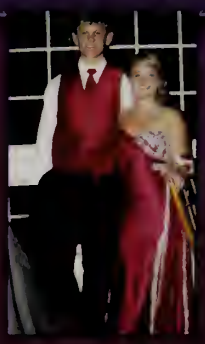

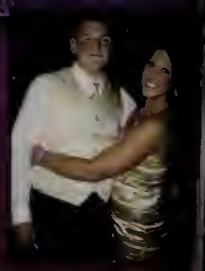

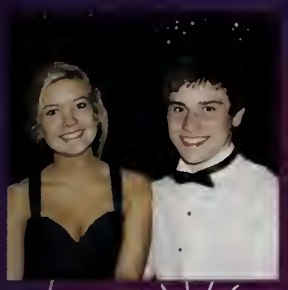

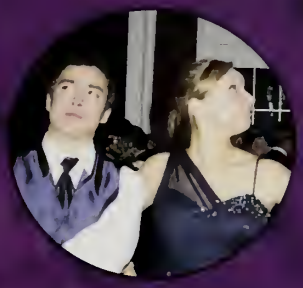

Clipper Court

Carly Finigan,
Drew Kutcher,
Julia Dalton,
Nick Lineaweaver,
Brad Courcier,
Andrew McGill

Prom King & Queen

Jenna Clarkson &
Adam Thackston

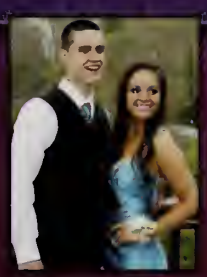
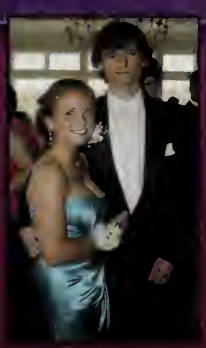
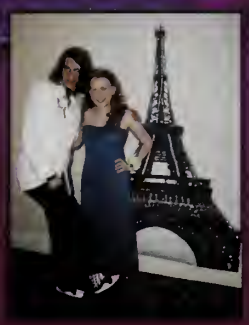

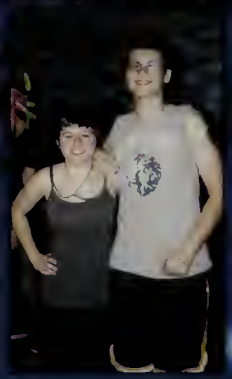

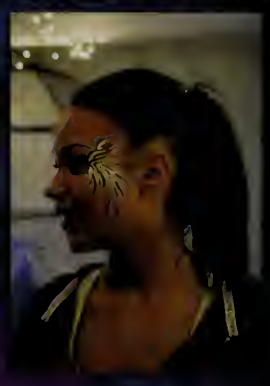

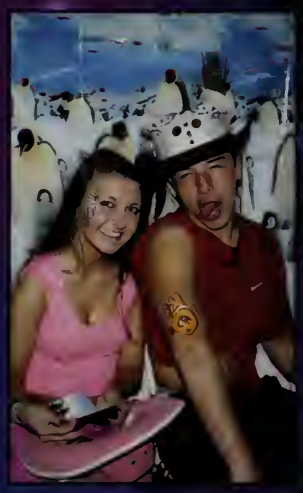

Welcome to
Your Amazing Race

YOUR AMAZING RACE
Hypnotist on Stage at 3:15 pm

the dress
the dinner
the dance
the after prom

Congratulations to the following retirees:

Mr. Fred Johnson

Mr. Bob Leary

Mrs. Deb Werner

Mrs. Kathy Allen

Ms. Peg Verdi

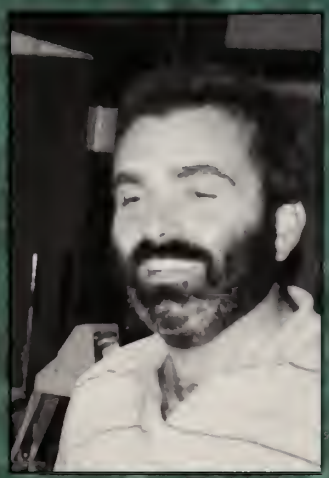

Mr. Barry Sadoff

Mr. Dennis Ford
It's Official!!!

Mrs. Martine Bindler-Desbiens

Mrs. Kris Laquidara

Mr. Pup Gould

You will be missed!

Mrs. Werner

Ms. Bindler-Desbiens

Mrs. Allen

Mr. Johnson

Mr. Ford

Mr. Sadoff

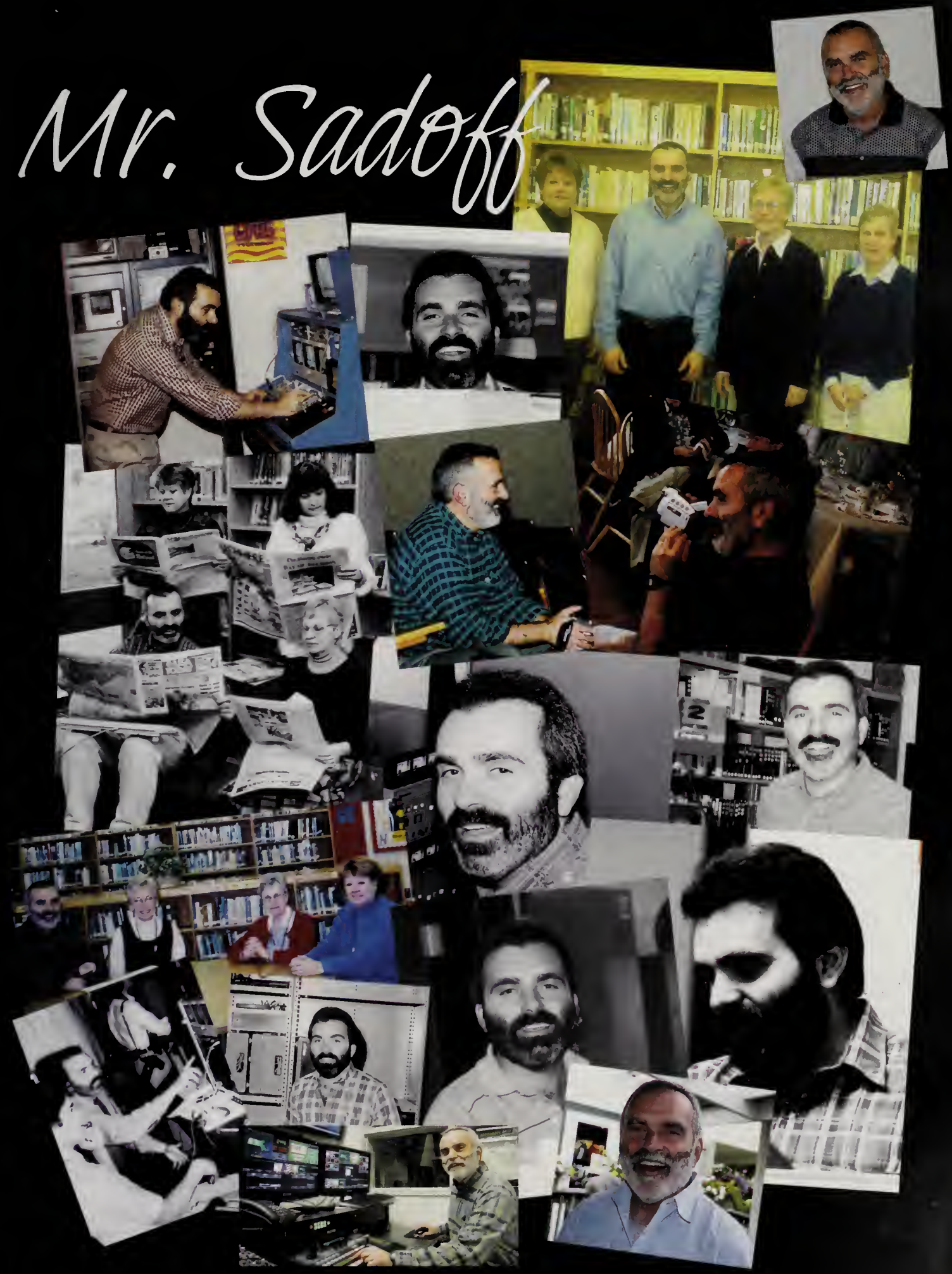

Ms. Verdi

Mr. Leary

Mrs. Laquidara

Mr. Gould

Faculty Faculty Faculty

Corine Adams
Art

Dawn Ahearn
ESL Language Teacher

Kathleen Allen
Mathematics Dept. Head

Timothy Allen
Lead Custodian

Anne Andrade
Speech Pathologist

Dennis Ashe
Special Education

Kelly Berrios
Forgein Language

Martine Bindler-Desbiens
Forgein Language

Janice Blomberg
Teacher Asst. Special Ed.

Ursula Bohnenberger
Special Needs Aide

Patricia Bourgeault
Mathematics

Sue Bozek
Nurse

Tara Charlton
Food Services

Leslie Cipriani
English

Steven Clark Jr.
Special Needs Aide

Brenda Clements
Health/Phys Ed.

Jennifer Collentro
Food Services

Carolyn Connolly
Guidance Counselor

No Photo Available

Paul Diangelis
Custodian

Donna Dickerson
Mathematics

Jill Diotte
Library

Dr. Patricia DiPillo
Foreign Lang. Dept. Head

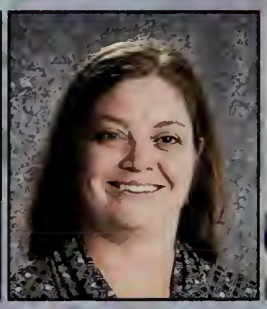

Kristin Donahue
Special Ed. Dept. Head

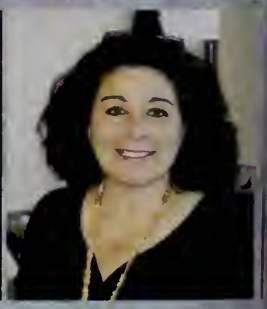

Kim Donnelly
Special Education

Wayne Duchemin
Social Studies

Christopher Dutra
Custodian

Matthew Eaton
Special Education

Steven Edwards
Music

Danielle Eisenstat
English

Deryk Eynon
Mathematics

Faculty Faculty Faculty

Jane Baker
Art

Joanne Barrett
Cook/Baker

Karen Basler
Teacher Asst. Special Ed

Marian Bazarian
Data Processing Asst.

Janet Behum-Rocha
Alernative Education

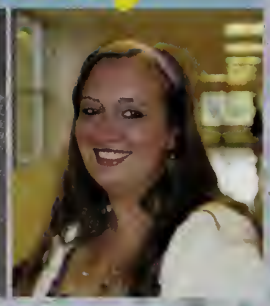
Kathleen Belanger
Special Education

Christine Brothers
Science Dept. Head

Kathleen Burke
Director of Athletics

Alan Burnham
Lead Custodian

Paula Carlson Cahill
Secretary

Carolyn Carr
English

Joanne Carrara
Secretary

Sarah Cox
English

Tracey Crago
VIPS Director

Scott Crocker
Science

Susannah Cronin
Guidance Counselor

No Photo Available
Tania DaSilva
Foreign Language

Dr. James Demers
Assistant Principal

Denise Dorado
Health/Phys. Ed.

Mark Doucette
Alternative Ed.

Susan Dowling
Staff Assistant

Joseph Driscoll
Principal

Rachel Drotar
Library Technician

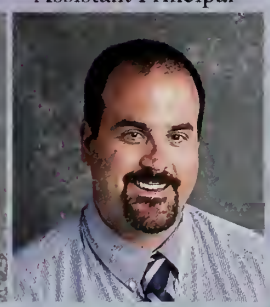
Cory Dubuque
Biology

Michael Falcone
Computer Technician

Jaqueline Fazioli
English

Michael Feeney
Social Studies

Steve Femino
Physical Education

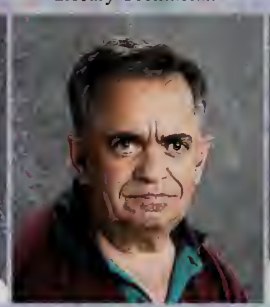
Tony Fernandes
Custodian

Nancy FitzGerald
Life Skills

Faculty Faculty Faculty

Dennis Ford
Mathematics

Christine Fortin
Special Education

Lorna Fretschl
Special Education Asst.

Kelly Garrett
Biology

Andrea Gennaro
Mathematics

Michael Gennaro
Alternative Education

Robert Griffin Jr.
Social Studies

Kaitlin Hackett
Life Skills

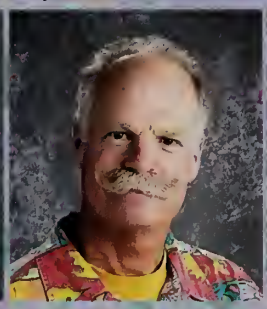
Scott Handler
Health/Physical Education

Deb Harrington
Social Studies

Joanne Holcomb
English Dept. Head

John Holladay
Technology Education

Lauren Kenny
English

Kara Koslowsky
Special Education

Ken Kozens
Mathematics

Karen Kuhn
English

Bill Kulis
Social Studies

Marial Lans
Social Studies Dept. Head

Guy Loconte
Guidance Counselor

John Long
Social Studies

Lisa Lopes
Mathematics

David MacNeill
Media Specialist

Elvis Mafra
Custodian

Patricia Malone
Secretary

Bill Mock
Forgein Language

Alain Moniz
Custodian

Joe Morency
Physical Education

Darrell Morey
Social Studies

Ellen Nelson
Administrative Secretary

Stephanie Norton
School Psychologist

Faculty Faculty Faculty

Josie Gomes
Food Services

Linsay Gonsalves
Teacher Asst. Special Ed.

Heather Goodwin
Biology

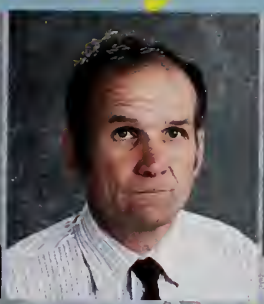

Rupert Gordon
Biology

Daniel Gould
English

Michelle Gregory
Mathematics

Shelly Hussey
Food Services

Laurie Jensen
Foreign Language

Kathleen Jespersen
Alternative Education

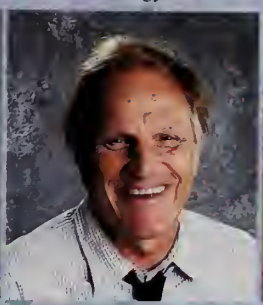

Fred Johnson
Music

Daria Kasparian
English

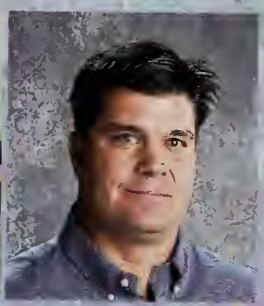

Tom Kelliher
Social Studies

Kris Laquidara
Secretary

Bob Leary
Technology Education

Boh Leavenworth
Staff Assistant

Gretchen Lennox
Secretary

Sharon Lessard
Food Services Manager

Sandra Liccardi
Food Services

Joanne Manning
Special Education Aide

Tammy Mathews
Cook/Baker

Felicia McGinty
Lab Technician

Tom McManamon
English

Tom Messer
Physics

Cheryl Milliken
Biology

Catherine O'Brien
pecial Education Teacher Asst.

Sue O'Brien
Special Education Teacher Asst.

Anne Oberteuffer
Special Education

Karen Orfitelli
English

Liz Page
School Nurse

Claudio Palhais
Biology

Faculty Faculty Faculty

Joanne Palmer
Special Education

Cynthia Rankin
Special Education

Lindsay Ruthven
Guidance Counselor

Barry Sadoff
Media Specialist

Marcel Sanchez
Building Manager

Mindy Savage
Forgein Language

Laura Finton-Scalone
School Adjustment Counselor

Michelle Scribner
Special Education Asst.

Barbara Stephens
English

Dan Sullivan
Computer Technician

Joanne Sykes
School Adjustment Counselor

Sonia Tellier
Administrator of Academics

Sharon Thompson
Secretary

Sue Twitchell
Forgein Language

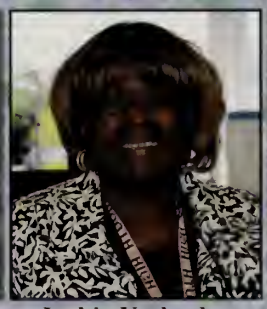

Jackie Underdue
Assistant Principal

Peg Verdi
Technology

Richard Vitagliano
Custodian

Tim Wakefield
Athletic Trainer

Ryan Webber
Computer Technician

Deb Werner
Student Activities

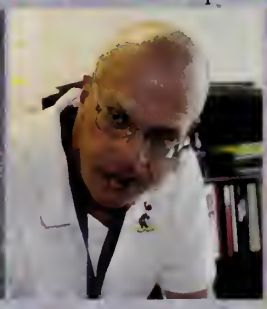

Larry Werner
Staff Assistant

Dr. Zamora
Chemistry

Rebecca ZuWallack
Mathematics

Senior Breakfast

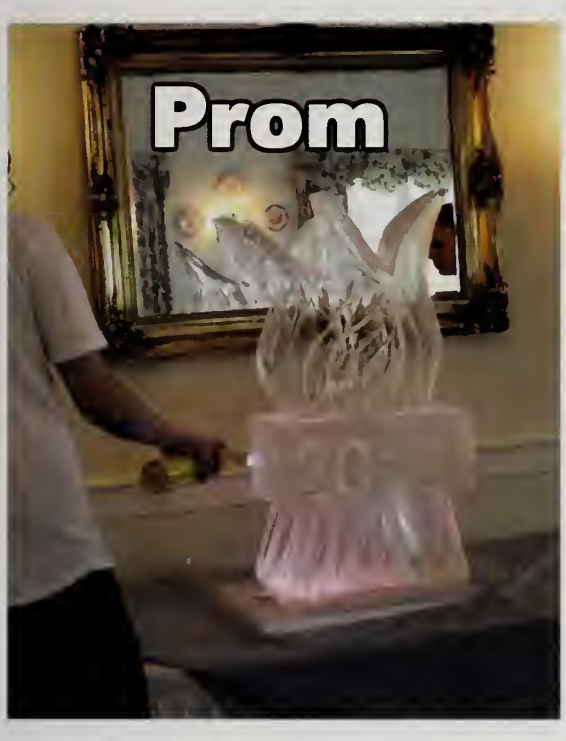

TOT TRIBUTES

Cailyn Fortin

Cailyn-
We love you, we adore you, and we wish you the luck of the Irish:
May the good saints protect you,
And bless you today.
And the troubles ignore you,
Each step of the way.
We are so proud of you! God Bless!
Love, Mom and Packy

Seniors 2012

Cecelia Aiken
Christopher Alves
Ian Angell
Maraquia Atwood
Allison Baker

Kasey Barrett
Mikaela Beaton
Theodore Bevacqua
Emily Botelho
Sarah Bouchie

Joseph Bourque
Abigail Bowker
Tameka Braund
Adam Brewster
Alexa Buckley

Halley Bunker
Brenna Callahan
Tabitha Cardeiro
Savannah Carlisle
Brittany Carlson

Matthew Choi
Emily Connolly
Otto Connon
Alexander Cook
David Correllus

Seniors 2012

Katelyn Corriveau
Brooke Costa
Alexandra Craig
Jason Crawford
Brian Crocker

Liam Cross
Ryan Davis
Christopher Dawson
David Decoster
Jesse Delmonico

Zachary Dempsey
John Dineen
Christopher Dionne
Christopher Donahue
Cathryn Duff-Still

Graham Dunn
Madeline Edgar
Daniel Epstein
Brendon Ervin
Danielle Ervin

Katherine Estes
Kay-Marie Ewart
Brendan Fahey
Ryan Farrell
Andre Fay

Seniors 2012

Albino Fernandes
Stephen Foley
Bret Folger
Katherine Forrester
Cailyn Fortin

Stephen Gage
Perry Gans
Adam Gardner
Bridget Gavin
Ryan Gecks

Greer Gilbert
Kamo'i Gilman
Anthony Gonsalves
Benjamin Griner
Joshua Grozier

Abigail Haddad
Justin Hagerty
Janee Halstead
David Hamill
Alexandra Hamilton

Wyatt Hamilton
Tyler Hampton
Abigail Haslett
Cassandra Henkenius
Nichole Henry

Seniors 2012

Devon Hill
Rebecca Hiltz
Jessica Holzworth
Kayla Howland
Joshua Hynes

Sarah Hynes
Michael Janerico
Nora Jarvis
Nicholas Jenney
Ashley Jordan

Chester Kilfoyle
Gwen Koontz
Patrick Kotfila
Camiron Lanoue
Christine Leaf

Sarah Leahy
Julian Lennon
Stephen Lennon
Emily Lennox
Justin Liberty

Kaylee Lino
Denzel Lomba
Katryna Lovell
Joan Lynch
Lea Macheras

Seniors 2012

Michaela Martini
Robert Maseda
Ellen McDonald
Ryan McDonald
Alison McGrail

Sonya McHugh
Lindsey Meade
Matthew Megna
Elysa Mills
Lindsey Mills

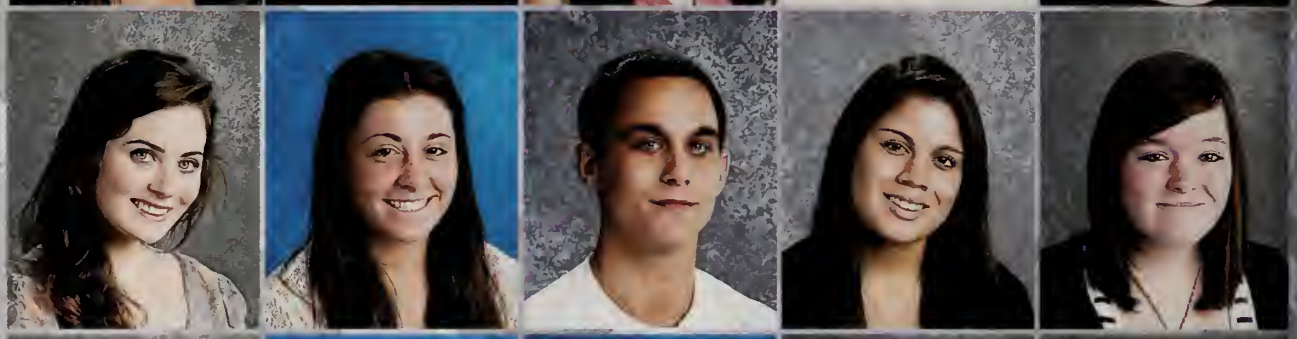

Dimitra Minos
Richard Moore
Terrence Moore
James Moriarty
Brenden Murphy

Sean O'Keefe
Yuleyca Ortiz
Danielle Ouimet
Samuel Paige
Cameron Panepinto

Kaylin Pappas
Alice Patterson
Christopher Picozzi
Devon Reeves-Crawford
Damien Reid

Seniors 2012

Mikayla Rocheleau
Taylor Rocheleau
Taylor Rocheleau
Romario Russell
Thomas Rutledge

John Sage
Gianna Salmas
Jayson Sanford
Stetson Scribner
Casey Scrima

Paige Sellers
Matthew Shahzade
Emma Shanahan
Kathryn Sherman
Adam Shiek

Kendra Smith
Deven Soares
Nikolai Solakof
Thomas Souza
Shannon Spellman

Alyssa Speroni
Catherine Stark
Mathew Tavares
Matthew Tavares
Justin Taylor

Seniors 2012

Daniel Thompson
Mary Toner
Jack Trowbridge
Brittaney Turner
Maria Urbina

Mitchell Watts
Erin Womboldt
Brittany Woodruff
Molly Woods
Leeje Young

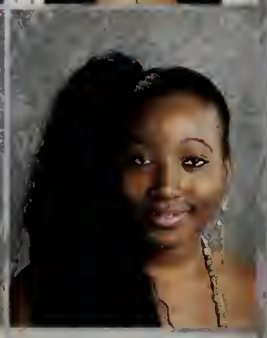

Cooper Handy
Michael Krobot
Michael Mosher
Dominique Solimine
Ian Weishar

Class of 2012

Junior Prom 2011

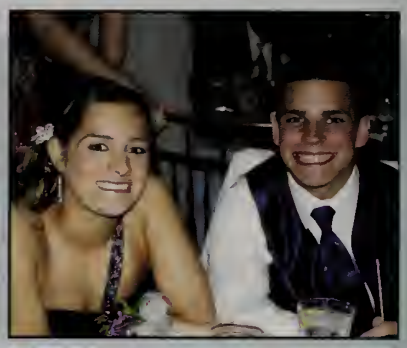

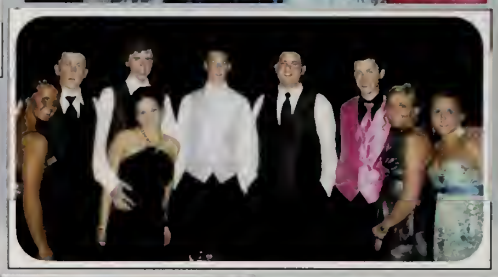
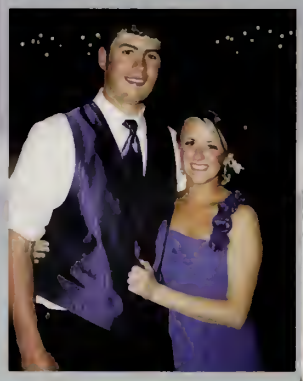

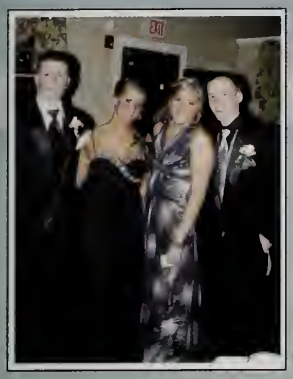

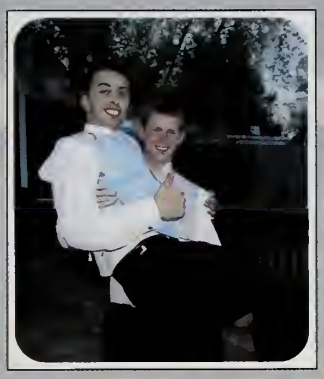

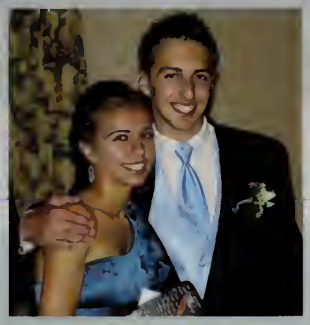
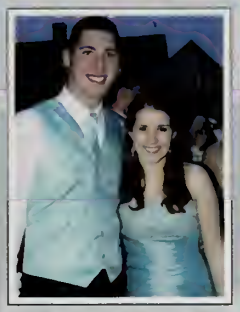
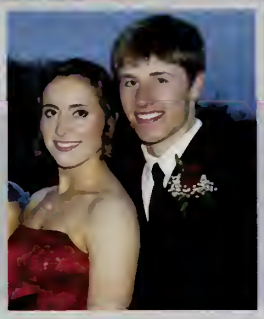
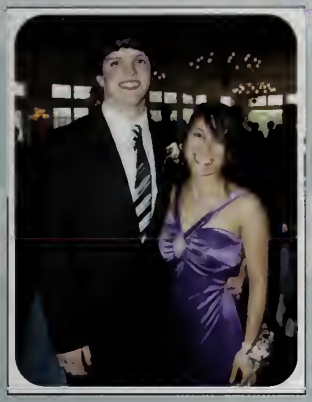

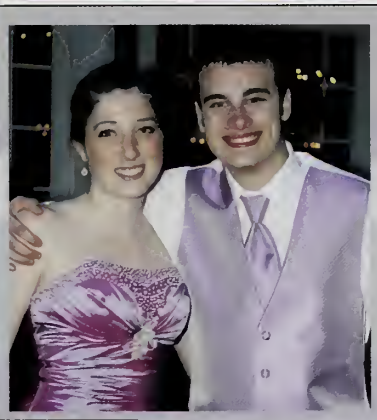
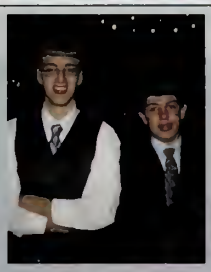

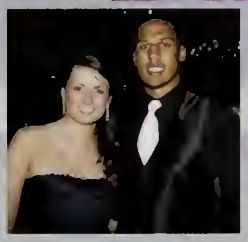

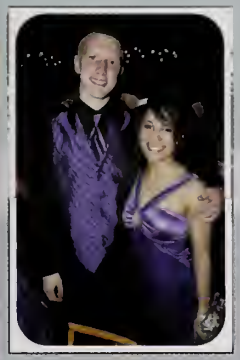

Senior

Funniest
Tameka Braund & Bobby Gonsalves

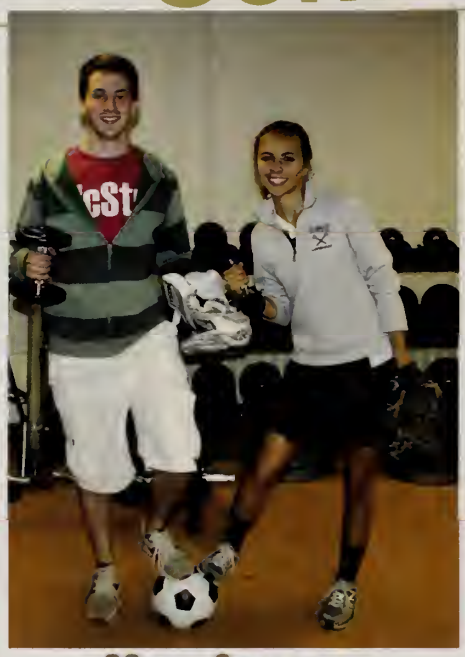

Most Athletic
Liam Cross & Greer Gilbert

Most Competitive
Matt Dineen & Kat Estes

Best Hair
Shannon Spellman & Matt Shahzade

Most Likely to be Tardy
Michaela Nelson & Stevie Gage

Most Likely to Date a Freshman
Tom Rutledge & Kayla Howland
Freshmen: Taylor Dimond & Cole Barnett

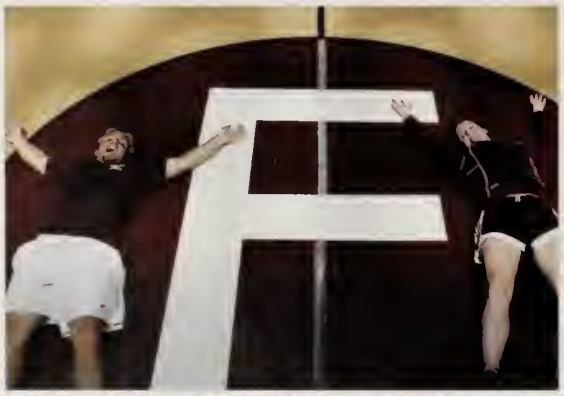

Most School Spirit
Bret Folger & Katie Corriveau

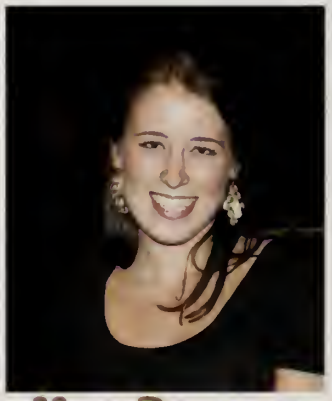

Most Dramatic
Paige Sellers
David Decoster

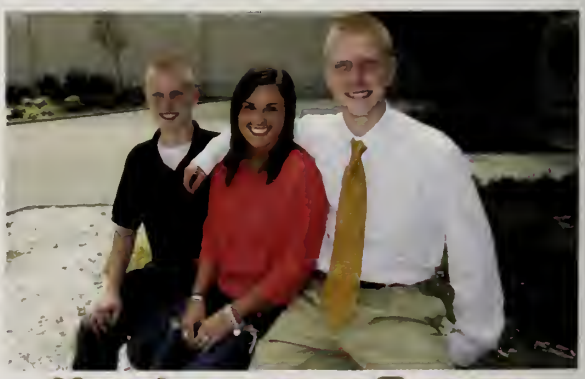

Most Likely to be Tardy to School
Brendan Fahey, Kasey Barrett, Pat Fahey

Twitter King & Queen: Damien Reid & Danielle Ervin

Superlatives

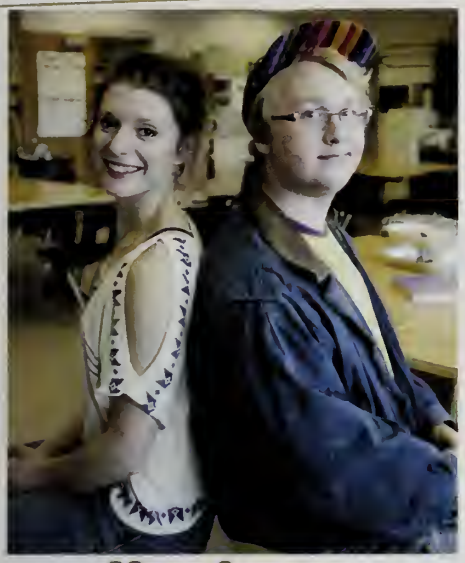

Most Artistic
Maddie Edgar & Mike Mosher

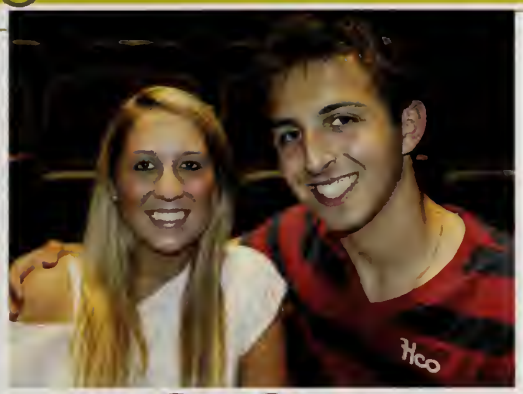

Best Smile
Mikaela Beaton & Cam Panepinto

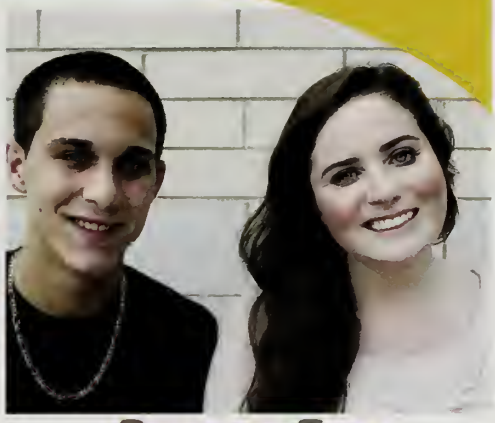

Prettiest Eyes
Matt Megna & Sonya McHugh

Cutest Couple
A.J. Gonsalves & Katryna Lovell

Biggest Flirt
Taylor Rocheleau & Brendon Ervin

Most Confident
Ellen McDonald & Deven Soares

Most Likely To Succeed
Catherine Stark & Chet Kilfoyle

Most Unique
Ryan Davis & Mara Atwood

Worst Case of Senioritis
Chris Dawson & Lindsey Meade

Most Musical
Ricky Moore & Kaylee Lino

Senior Breakfast

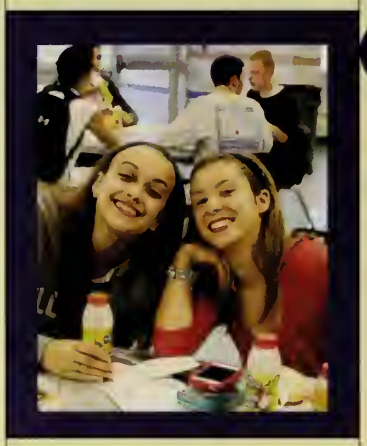

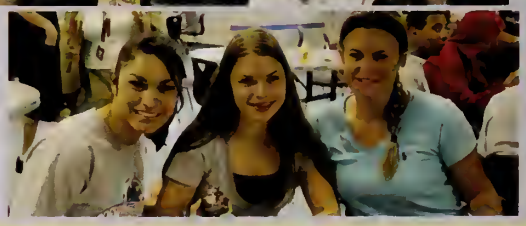

SENIORS

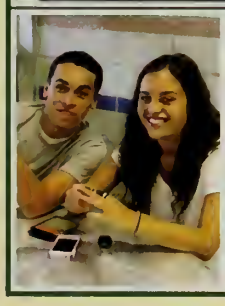

SENIORS

VASSAR
DYNAMOS

Senior

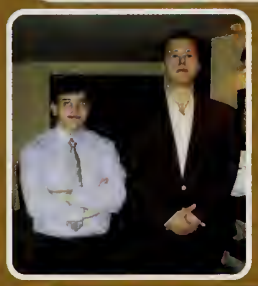
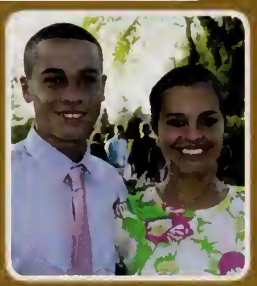

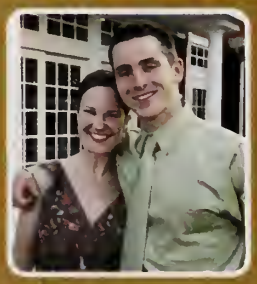

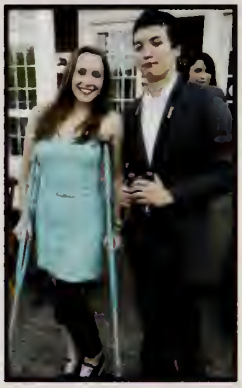

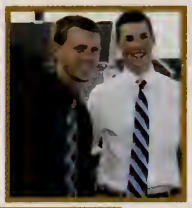
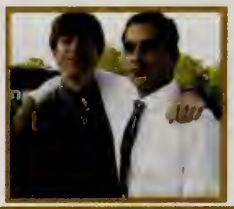

Banquet

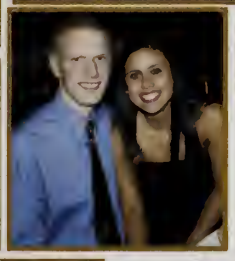

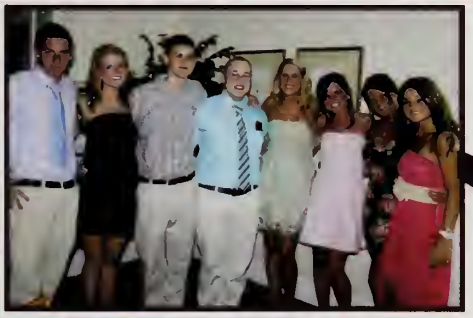

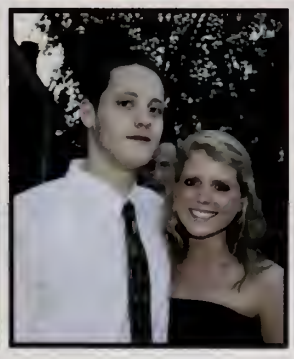

Graduation

June 2, 2012

Ceremony

CLIPPER

Congratulations Class of 2012

Sarah Bouchie

Congratulations Sarah!
You're a shinig star.
We are so very proud
of you.
Love,
Mom, Dad & Michael

Greer Gilbert

Dear Greer,
Keep a song in
your heart, and a
ball at your feet...
Love,
Dad, Mom and
Rachel

Tameka Braund

Tameka,
Your family, your school, and your
community are so proud of you
Love Mom and Dad

Paige Sellers

Paige,
What a privilege it has been to watch you grow into the lovely young woman you are today. Thank you for always making wise choices and for loving God above all else - He will continue to bless you.
Love,
Daddy, Mummy and Rebekah

Cathryn Duff-Still

Go confidently in
the direction of
your dreams live
the life you
imagined.
i love you.
Mom ❤

Dominique Sosnowski

Best wishes -
You made it
Love
The Family

Ellen McDonald

Ellen,
We can't help but wonder what you were wishing for..., but we know that all our hopes and dreams for you in these past 18 years have come true. You are an amazingly unique, talented and bright star. we are so proud of you !

Love, Mom & Dad

Michael Krobot

Congratulations
Mike, you did it!
We love you.

Taylor Rocheleau

We are so proud of you.
We love you.
Daddy and Mom

Cameron Panepinto

Way to go Cam!!
You have made eveyone in your family so proud.

David Hamill

We are so proud of you
Congratulations David!
Love,
Mom, Dad & Jeffrey

Ryan McDonald

Ryan,
You greet everyone as your friend, you don't judge others in any way. You are our fresh water fish swimming in the ocean. We know you will do great things and continue to touch other's lives with your beautiful innocence. We are so proud of you!

Love,
Mom & Dad

Every new beginning comes from
some other beginnings end
So open all the doors....

"You don't need direction
You know which way to go
We won't hold you back
We just want to watch you grow" - Carole King

"Today is your day
You are off to great places
Today is your day
Your mountain is waiting" - Dr. Seuss

"When you fly away
Whatever road you choose
We'll be right behind you..." - Rod Stewart

You'll move mountains... Molly

Love, Mom, Dad, Sean, Colleen, Shamus, Riley
and
Aunt Pattie and Aunt Read

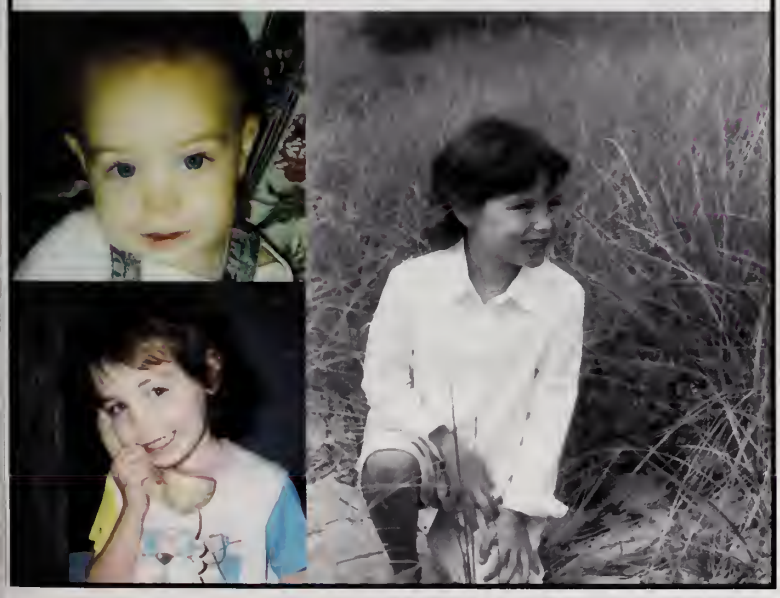

Mary Toner

Great Job Mary!
The best is yet to come....
"I am not afraid of storms for I am learning to sail my ship."
Love, Mom, Dad, Kathy and Jimmy

Mikaela Beaton

We are so proud of your achievements & the person you have become. As you enter the next phase of life's journey remember to keep your eyes on the stars & your feet on the ground
The best is yet to come!
Love, Mom, Dad, Jake Fenway & Brian

Chris Dawson

Way to go Chris!
We are so proud of you.
Love,
Mom and Dad

Stevie Gage

Your smile
Brightens our
world!
We Love You!
Mom, Dad,
Allie and
Mikey

Stetson Scribner

We are so proud of you!
Wherever life takes you,
know how much
we love you!
Love,
Mom, Donny, Stevie,
Tiffany Alexa & Hunter

Mikayla Rocheleau

Congratulations!
I am so proud of you!
With Love - Mom

Richard Moore

Congratulations Ricky!
Love,
Mom, Dad, Jill, Mike
& Sally

Michael Mosher

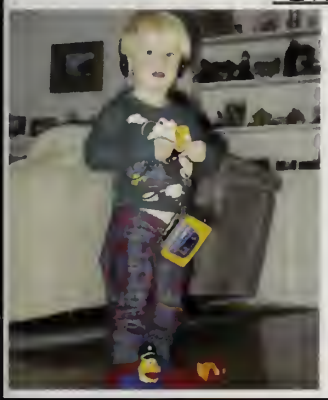

Mikey,
Thank you for all the music and art you brought into our lives. We love you and are so proud of you.
Love,
Mom and Dad

Katherine Lebherz

"Welcome to the Class of 2012!", was how we were greeted at parents' night back in kindergarten at Mullen Hall. In the blink of an eye you have become a beautiful young adult, about to spread your wings. we know you will soar.
Safe Landing.
Love, Mom & Dad

Allison Baker

With love and congratulations to our youngest. Your journey has had bumps and twists, but you have overcome them and have become a daughter to be very proud of.
You made it!
Lots of love,
mom, dad and amy

Erin Womboldt

Fun spirited girl!
You always added that extra dimention to our lives.
We love you -
Mom , Dad,
James and Kat

Brenna Callahan

Thanks for going easy on us through your teenage yrs. We are and always will be your biggest fans.
Enjoy your college years.
Love,
mom and dad

Congratulations On Your Academic Success

From Your Friends At

Roche Bros. Sudbury Farms

FALMOUTH LUMBER

670 Teaticket Highway
E. Falmouth, MA 02536

Phone: (508) 548-6868
1-800-649-7055
Fax: (508) 457-0649
www.falmouthlumber.com

HOT ORGANIC COFFEE
HANDMADE
BREADS & PASTRIES
SOUPS
SALADS
SANDWICHES

PIE IN THE SKY
10 WATER ST. WOODS HOLE, MA

ERIK GURA

"BAKED IN THE HOLE" SINCE 1982
Pie in the Sky Bakery & Café, 10 Water St.
Woods Hole, Massachusetts 02543
Phone: 508 540 5475 Email: Etgura@aol.com
www.woodshole.com/pie

Mathieu Rocheleau
Owner

Retail
Wholesale

THE CLAM MAN

15 Boxwood Circle
Falmouth, MA 02540

Tel: 508-548-6044
Fax: 508-495-1761
Cell: 508-328-8953

CMC Memories LLC

Edward Calkins
508-274-3550

Clo Calkins
508-274-2651

26 Barquentine Drive
Plymouth MA 02360-1735

Email EdnClo@Juno.com

Patrons

241 Fitness
Allen's House of Flowers
Amy Rader Photography
Andy's Barbershop
Anejo
Anytime Fitness
Art's Bike Shoppe
Baker Plumbing
Barnstable House of Correction Sheriff's Office
Bayside Kitchen and Bath
Ben and Bill's Chocolate Emporium
Betsy's Diner
Bistro 36
Bobby Byrnes's Pub
George Botelho Excavation Inc.
Box Lunch
The Burrito Place
Buy Way Boutique
Caline's
Cape Air Lines
Cape Cod Aggregates
Cape Cod Bagel
Cape Cod Conservatory
Cape Cod Central Railroad
Cape Gallery Framers
Carlson Audio Visual
Carlson Printing
Carpet Barn
Carl F. Cavossa Jr. Excavating Inc.
Celebrations
Chappoquoit Inn
Clam Man Fish Market
Coffee Obsession
Coonamessett Inn
Cupcake Charlies
Dana's Kitchen
Diane Marshall Photography
Dino's
Dolphin Fleet
Dunkin Donuts
East Falmouth Car Wash
East Marine
Eastman's Hardware
Edgartown Ferry
Eight Cousins
Elfstone Jewelry
Ella Bella's
Falmouth Artist Guild
Falmouth Country Club
Falmouth Dog Grooming
Falmouth Enterprise
Falmouth Fire Dept.
Falmouth Firestone
Falmouth Ice Arena
Falmouth Jewelry Shop
Falmouth Night School
Falmouth Police Dept.
Falmouth Road Race/New Balance
Falmouth Sports Center
Falmouth Taxi
Falmouth Wine and Spirits
Fitness Directions
Flip Flops Gymnastics
Ghelfi's Candies
Half Shell Company
Hanlon's Shoes
Hannoush Jewelers
Highfield Theater
Highlander farm
Holiday Inn
Homespun Garden
Hyannis Whale Watch
Hy-Line Ferry
Island Queen
Jack in the Beanstalk
John's Shoe Store
Johnny's Tune and Lube
Kaleidoscope Toys
The Keeping Room
Kevin Pease School of Tennis
Landfall Restaurant
Lawrence Gardens
Liam Maguire's Irish Pub and Restaurant
Loud Fuel Co.
Mahoney's Garden Center
Main St. Barber Shop
Muse Salon
Nice and Natural Hair Design
Oysters Too
Phusion Grille
Pie in the Sky
Pizza 1 & Subs 2
Plimoth Plantation
Pocasset Golf Club
Portuguese American Assoc.
Puritan Cape Cod
Quahog Republic
Red Sox Foundation
Sea Crest Resort
Sea Mist
Seven Eleven
Shoreway Acres Inn
Silver Lounge Restaurant
Sister Spin
Smitty's Ice Cream
Spa Nails
Starbucks
Steamship Authority
Steve's Pizza
Super Lube
Taylor Renta;
TJ Maxx
Turning Pointe Dance Studio
Twigs
Uptown Body
Vineyard Vines
Vital Nutrition
Wicked Pizza
Windfall Market

Rigor
Respect
Responsibility